

EL PUERTO *en* 1954

"JUNTA DE OBRAS DE LOS PUERTOS
DE LA LUZ Y LAS PALMAS"





EL PUERTO EN 1954

INDICE

	<u>Páginas</u>
Artículo preliminar.	3
Importación de mercancías	5
Exportación de mercancías	16
Suministros a la navegación	26
Resumen del tráfico marítimo	
Estado comparativo del movimiento de mercancías	29
Movimiento de buques.	} 31
Estado comparativo del movimiento de buques	
Movimiento de pasajeros	34
Pesca	36
Relación de buques entrados en el año	37
Resumen económico-administrativo del movimiento de fondos	54

UN AÑO MÁS EN EL PROGRESO DEL PUERTO DE LA LUZ

Ha transcurrido un año más de la vida del Puerto de la Luz. El hecho, aún cuando encierra la significación especial de habers superado ampliamente todas las cifras relativas al movimiento de buques y de mercancías debe resumirse así, como "un año más", porque todo hace suponer que, transcurrido el tiempo, éste de 1954 aparecerá como otro nuevo eslabón en la historia de nuestro puerto.

En este año de 1954 no se han producido acontecimientos que, de una manera forzada, hayan atraído el tráfico al Puerto de la Luz.

Este hecho es innegable, y por tanto, las cifras que figuran en la presente estadística obedecen a causas normales, por lo que es de presumir que mientras dure esta normalidad persistirá el progreso del puerto hasta llegar al cenit que nada hace suponer próximo.

Durante este año, más de 1.600 barcos de nombres y banderas distintos han operado en sus operaciones en el puerto. Estos buques en sus sucesivas entradas totalizaron 7.214 escalas, cifra que, con ser de un volumen extraordinario, es mucho menos expresiva que la anterior, ya que, la generalidad de los puertos cuenta siempre con un tráfico fijo de líneas regulares que dando un total crecido de buques, sus nombres se repiten con mucha frecuencia. El puerto de La Luz, en cambio, ha conocido este año más de 1.600 buques distintos de todas las características y nacionalidades, lo que demuestra el indudable interés internacional que ofrece a la navegación.

El movimiento de mercancías descargadas y cargadas por los muelles, superando igualmente todas las cifras anteriores, ha alcanzado un volumen de 2.132.565 toneladas métricas, muy estimable si se considera el limitadísimo "hinterland" de este puerto que y que no se computan en dichas cifras 1.369.018 toneladas de aceites pesados que se han suministrado a la navegación, lo que nos daría un total de movimiento de 3.501.583 toneladas.

De todas formas el movimiento de mercancías, comparado con los 22.090.224 toneladas de registro bruto de los buques entrados este año, pone de manifiesto, de una manera palpable, que la característica fundamental del PUERTO DE LA LUZ es la de una ESTACION DE SERVICIOS.

Se hace más notable aún esta manifiesta desproporción entre el tráfico de buques y el movimiento de mercancías al aparecer la partida de petróleos como el contingente de mercancías de mayor volumen.

La privilegiada situación geográfica de esta Isla y las condiciones naturales de nuestro puerto no son causas suficientes para haber logrado atraer a la inmensa mayoría del tráfico constituido por las líneas del Atlántico Sur. Sin más que esa situación y esas condiciones naturales, muy probablemente, sólo hubiera tenido el carácter de refugio y de interés insular. Son, por tanto, otras causas las que han motivado su actual preponderancia y que nos hace augurar un porvenir de ilimitadas posibilidades. El éxito de un puerto de las características del de La Luz reside en saber adaptar sus servicios a las necesidades de la navegación, a medida que éstas van presentándose, logrando establecer de esta forma un perfecto paralelismo entre lo que el tráfico moderno precisa y lo que se pone a su disposición. El cuidado con que se ha venido conservando este paralelismo es la verdadera causa de la espléndida realidad que hoy ofrece el Puerto de La Luz.

La inquietud constante por la mejora de sus instalaciones y el cuidado con que en todo momento se han venido pulsando las necesidades de la navegación, han sido sentidas por dos elementos fundamentales que se han conjugado para el mejor logro de estos fines. Estos dos factores han sido: de un lado, la iniciativa privada y del otro, la protección constante y la ayuda eficaz de la Administración Central del Estado.

Desde los orígenes del puerto, las empresas privadas establecieron aquí sus servicios de suministros de carbones y de agua, en forma tal que los armadores sabían de antemano que podían contar con un avituallamiento de buena calidad y en las mejores condiciones económicas.

Coincidiendo con la innovación de la propulsión por combustibles líquidos, se instalaron servicios para el aprovisionamiento de las motonaves y turbonaves modernas, sin descuidar por ello en ningún momento, el aprovisionamiento de carbón para los buques que utilizan este combustible.

A medida que ha venido imponiéndose la navegación moderna, se han establecido aquí factorías de petróleos de todas clases que permiten el suministro de aceites pesados a un ritmo que nada tiene que envidiar al de los puertos mejor dotados.

Aunque se destaca por sí sola la importancia de la iniciativa privada en un elemento tan vital como el petróleo, no hemos de olvidar que esta iniciativa ha tenido otras muchas manifestaciones que han ayudado igualmente a dar la importancia que actualmente tiene nuestro puerto.

Pero de nada hubieran servido estos factores de no haber contado siempre con

la protección de la Administración Central que, de forma permanente, ha venido dirigiendo y encauzando todas las iniciativas privadas ya apuntadas. Basta poner como ejemplo que cada una de esas factorías petrolíferas, a las que tanto debe el puerto, ha sido posible gracias a la concesión administrativa otorgada en cada caso por el Ministerio de Obras Públicas.

En lo administrativo, cabe decir que no ha habido propuesta formulada por esta Junta de Obras que no obtuviera la aprobación de la Administración Central. Cuantos proyectos han sido redactados por la Dirección Facultativa de las Obras de estos puertos han merecido la conformidad de la Superioridad. Así ha sido posible llevar adelante todas las obras ya ejecutadas como el ensanche del Muelle de La Luz,—obra que por su trascendencia marca una verdadera etapa, la construcción de los tinglados, el proyecto de urbanización y pavimentación—cuyas obras, muy adelantadas, dejan ver perfectamente en lo que va a quedar convertido urbanísticamente el puerto,—, la adquisición del utillaje necesario, la instalación de agua y de alumbrado en los muelles y tantas otras mejoras en los servicios e instalaciones que forzosamente habrán de repercutir en su constante progreso.

En lo económico, es lógico estimar que todas estas mejoras han originado grandes gastos que la Superioridad no ha dudado un solo momento en sufragar. Así, en el año 1946 nos fué concedido un empréstito de cien millones de pesetas que más tarde, en 1952, fué ampliado a doscientos millones.

Incluso ha habido ocasión en que el Ministro de Obras Públicas ha ido más lejos aún que la propia Junta en su afán de mejorar las instalaciones portuarias y ponerlas a la altura que el interés internacional del puerto requiere. Reciente tenemos el caso de la disposición de nuestra Dirección General ordenando que se redacte un plan de obras e instalaciones a realizar en los próximos cinco años, el cual asciende a unos 350 millones de pesetas. La Dirección Facultativa, con la diligencia que el caso requiere, ha redactado dicho Plan de obras que comprende la construcción de un dique seco para buques de gran tonelaje, el muelle pesquero y varaderos y otros servicios para esta clase de buques, la avenida de enlace del muelle de Las Palmas con el Puerto y otras muchas obras de trascendental importancia para nuestra vida marítima.

Por todo esto, cuando podemos ofrecer unos resultados como los que se ponen de manifiesto en esta publicación, hemos de expresar nuestro reconocimiento más sincero a la Administración Central del Estado que, con su ayuda constante, ha hecho posible que hayamos llegado a conseguir un tráfico que no tiene parangón en la historia de los puertos españoles y que está a la altura de los grandes puertos internacionales.

El carácter de meramente transitorio y de estación de avituallamiento marca una etapa que se puede considerar totalmente lograda.

La construcción del Dique Seco, con todas las industrias que a su amparo han de establecerse, marcará una nueva etapa del puerto como una completa ESTACION DE SERVICIOS. Este privilegiado enclave geográfico, que ha ayudado a alcanzar un tránsito incasante de buques de Europa a Sud-América y Sud-América, ha de rendir otros frutos de mayor envergadura. La más importante función de este puerto no se ha logrado aún. El enorme porvenir que, en lo económico, está reservado al Continente africano está íntimamente ligado al de nuestro puerto. Todos los modernos economistas reconocen que el gran continente negro habrá de convertirse, en un futuro próximo, en la fuente natural de recursos para Europa. Esta tesis empieza ya a tener manifestaciones de gran interés, que se hacen palpables en un puerto como el de Dakar que ha unido a su volumen de suministros un movimiento de mercancías de verdadera consideración.

Por su situación clave en la ruta entre Africa y Europa, para el Puerto de La Luz ha de llegar el momento de ver sus muelles, tinglados y almacenes abarrotados de mercancías africanas en régimen de transbordo para los puertos europeos. Y este será el momento en que se habrá cumplido la total misión del puerto, con la culminación de la tercera etapa de su normal desenvolvimiento: Las Palmas, ESTACION DE TRANSBORDOS.

Pero el presente, es decir, la consideración del Puerto de La Luz, como meramente transitorio y como estación de suministros, es por sí solo enteramente satisfactorio y si se pretende hacer una exposición de las nuevas etapas que lógicamente se esperan, es únicamente para poner de manifiesto que, cuantas mejoras y cuantas inversiones se hagan en este puerto, estarán siempre plenamente justificadas. Criterio este que comparte la Administración Central del Estado, demostrándolo así con la constante inquietud inspiradora de sus acertadas directrices.

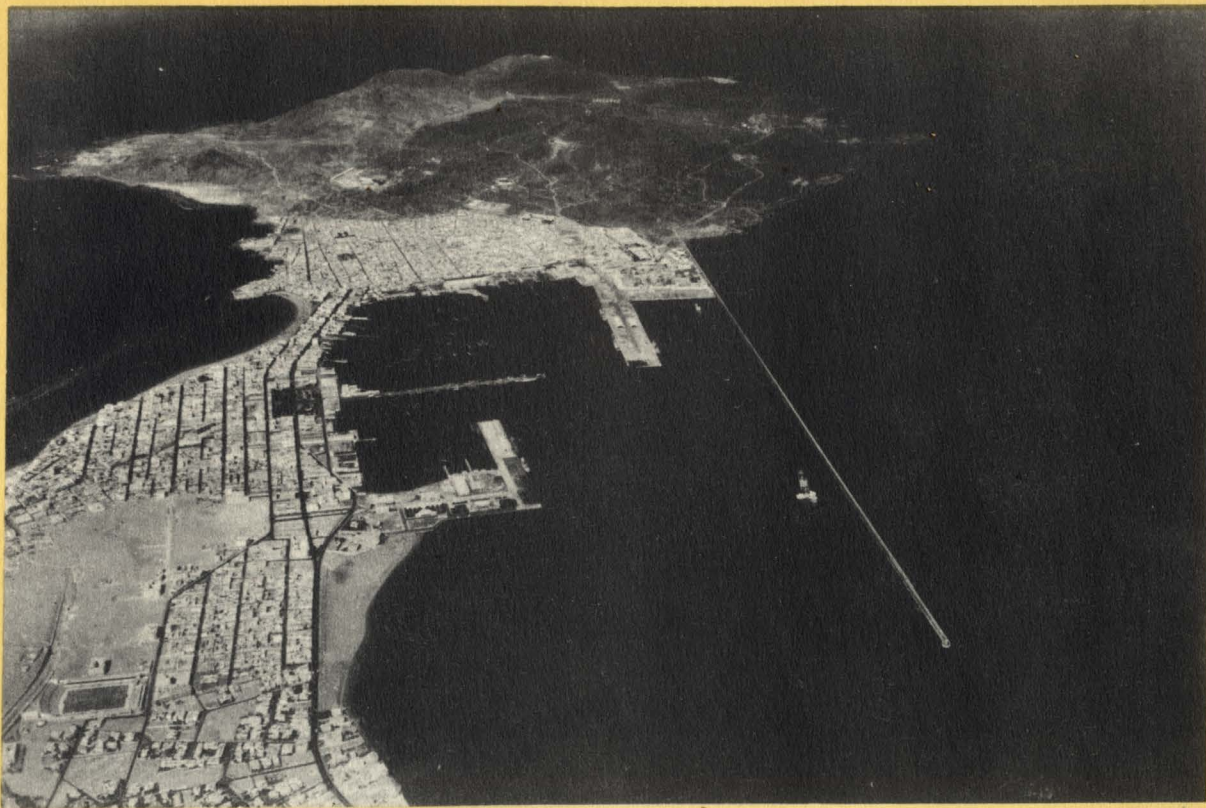

TRAFICO INTERINSULAR

IMPORTACION

5

	PROCEDENCIA						TOTAL KILOS		
	Arrecife	Puerto de Cabras	S. Sebastián de la Gomera	Sta. Cruz de la Palma	Sta. Cruz de Tenerife	Valverde			
1	Abonos de todas clases	34.000	115.020	—	—	3.961.522	—	4.110.542	1
2	Aguardiente	—	—	—	22.400	113.873	—	136.273	2
3	Almendras	—	—	—	5.126	—	—	5.126	3
4	Animales vivos	5.610	9.010	—	—	—	—	14.620	4
5	Automóviles	5.200	6.700	—	—	—	—	11.900	4
6	Cal	—	2.257.800	—	—	—	—	2.257.800	6
7	Calzados de todas clases	—	—	—	—	8.983	—	8.983	7
8	Cañas	—	2.700	—	541.910	543.551	—	1.088.161	8
9	Carbón vegetal	—	—	—	752.400	—	63.900	816.300	9
10	Cabollas	182.650	—	—	—	—	—	182.650	10
11	Cemento	—	—	—	—	6.924	—	6.924	11
12	Cereales	22.000	225.950	—	—	210.029	—	457.979	12
13	Cerveza	—	—	—	—	145.613	—	145.613	13
14	Conservas de frutas	691	—	—	—	3.104	—	3.795	14
15	Conservas de pescados	—	47.200	80.917	31.247	39.650	—	199.014	15
16	Cordelería	—	—	—	—	11.087	—	11.087	16
17	Cueros al pelo	2.220	1.580	—	—	2.005	—	5.805	17
18	Curtidos	687	911	—	—	3.173	—	4.771	18
19	Chatarra	3.487	1.200	—	—	—	—	4.687	19
20	Chocolates	—	—	—	1.100	2.124	—	3.224	20
21	Desperdicios	6.633	9.400	—	—	462.450	—	478.483	21
22	Envases vacíos	3.645	15.910	—	—	185.589	—	205.144	22
23	Esparto labrado	—	—	—	—	500	—	500	23
24	Ferretería	—	—	—	—	71.250	—	71.250	24
25	Fornajes	—	978.290	—	—	20.018	—	998.308	25
26	Grasas	—	—	—	—	3.058	—	3.058	26
27	Harina de pescados	—	—	70.365	—	—	—	70.365	27
28	Hierro en lingotes	—	—	—	—	47.885	—	47.885	28
29	Hierro en planchas	—	—	—	—	64.208	—	64.208	29
30	Hortalizas	4.600	—	1.010	605	8.153	—	14.368	30
31	Insecticidas	—	—	—	—	340	—	340	31
32	Jabón común	—	—	—	—	15.190	—	15.190	32
33	Ladrillos	—	3.000	—	—	—	—	3.000	33
34	Legumbres secas	7.943	2.605	—	—	6.678	—	17.226	34
35	Leña	—	—	—	—	—	27.000	27.000	35
36	Madera empaque	—	—	—	241.848	277.565	—	519.413	36
37	Madera de pino	—	5.690	287.100	412.105	210.620	—	915.515	37
38	Maquinaria	1.693	7.480	9.000	—	4.985	—	23.158	38
39	Material eléctrico	—	—	—	—	1.114	—	1.114	39
40	Miel	—	—	—	—	4.439	—	4.439	40
41	Motores	5.800	3.137	—	—	4.250	—	13.187	41
42	Papel de empaque	—	—	—	—	46.680	—	46.680	42
43	Papas	56.120	—	—	101.617	4.300	—	162.037	43
44	Pescado salado	—	24.475	—	—	13.480	—	37.955	44
45	Pescado seco	88.000	33.560	—	—	375.160	42.893	539.613	45
46	Petróleos	6.000	3.500	—	—	97.856.910	—	97.866.410	46
47	Pieles	5.983	3.748	—	—	4.151	—	13.882	47
48	Pimienta	—	—	—	—	315	—	315	48
49	Painturas	—	—	—	—	43.548	—	43.548	49
50	Productos de farmacia	—	—	—	—	100	—	100	50
51	Productos químicos	—	—	—	—	136.047	—	136.047	51
52	Queso	12.115	34.606	—	35.377	2.300	2.972	87.372	52
53	Sal común	—	—	—	—	107.464	—	107.464	53
54	Semillas	—	3.140	—	—	29.488	—	32.628	54
55	Substancias alimenticias	—	—	180	—	—	3.124	3.304	55
56	Suela	—	—	—	38.512	34.749	—	73.261	56
57	Tabaco	—	—	—	—	—	—	382.000	57
58	Tejas y materiales de construcción	—	382.000	—	—	—	—	382.000	58
59	Tierras industriales	—	594.717	—	2.000	440.508	—	1.037.225	59
60	Tuberías	—	8.077	—	—	195.550	—	203.627	60
61	Velas de parafina	—	—	—	—	23.910	—	23.910	61
62	Vino común	71.120	—	—	—	31.893	—	103.013	62
63	Viruta	—	3.000	—	—	93.958	—	96.958	63
64	Yeso	—	23.000	—	—	14.360	—	37.360	64
65	Muebles usados	4.810	2.041	—	—	—	323	7.174	65
	Totales	531.007	4.809.449	448.572	2.190.686	105.923.670	140.212	114.043.596	

CONCEPTOS	Alicante	Almería	Barcelona	Bilbao	Cádiz	Cartagena	Ceuta	Corcubión	Coruña	Fernando Poo	Gijón	Huelva	Málaga
1 Albornos de todas clases	3.816.000	67.427	6.000.231	4.845.725	106.498	—	—	79.040	—	4.000	—	—	698.650
2 Accesorios de autos	—	—	30.093	32.371	4.800	—	—	—	—	—	—	—	—
3 Accesorios de máquinas	—	—	—	6.800	—	—	—	—	—	—	—	—	—
4 Aceite de oliva	—	—	7.952	—	32.369	—	—	—	—	—	12.348	—	—
5 Aceite de semillas	—	—	—	—	—	—	—	—	—	225.000	—	—	—
6 Aceitunas	—	—	—	—	—	—	—	—	—	—	—	—	6.500
7 Acero	—	—	—	179.760	—	—	—	—	—	—	—	—	—
8 Ácidos	—	—	—	—	—	—	—	—	—	—	—	—	—
9 Adoquines	—	—	—	—	—	—	—	—	—	—	—	—	—
10 Agua mineral	—	—	—	—	—	—	—	—	—	—	—	—	—
11 Aguardiente	—	—	—	—	—	—	—	—	—	143.702	—	—	—
12 Alcohol	—	—	—	2.640	—	—	—	—	—	—	—	—	2.112
13 Almendras	—	—	10.300	—	—	—	—	—	—	—	—	—	—
14 Animales vivos	—	—	—	—	—	—	—	—	—	—	—	—	—
15 Anís	—	—	—	—	—	—	—	—	—	—	23.745	—	—
16 Arroz	—	—	—	—	20.717	—	—	—	—	—	—	—	46.979
17 Automóviles	2.550	—	53.870	—	66.054	—	—	—	—	33.927	—	2.510	—
18 Azúcar	—	—	2.414.778	—	15.544	—	—	—	—	—	—	—	—
19 Cacao	—	—	—	—	—	—	—	—	—	28.598	—	—	—
20 Café	—	—	—	—	10.369	—	—	—	—	957.177	—	—	—
21 Calzados de todas clases	17.860	—	—	—	—	—	—	—	—	—	—	—	—
22 Cañamo y lino	—	—	3.850	5.020	—	—	—	—	—	—	—	—	—
23 Cañas	223.514	498.576	—	—	—	—	—	—	—	—	—	—	348.950
24 Carbón mineral	—	—	—	1.048.527	—	—	—	—	—	—	—	—	—
25 Carbón vegetal	—	—	21.790	—	—	—	—	—	—	—	—	—	—
26 Cartón y cartulina	—	—	216.913	—	—	—	—	—	—	—	—	—	—
27 Cebollas	—	—	—	—	—	—	—	—	—	—	—	—	—
28 Cemento	844.300	—	18.944.992	5.005.450	—	—	—	—	—	2.040	6.174.770	—	575.660
29 Cereales	6.000	—	—	—	—	—	—	—	5.000	—	—	—	—
30 Cochinilla	—	—	—	—	—	—	—	—	—	—	—	—	—
31 Cola	—	—	1.000	3.300	—	—	—	—	—	—	—	—	—
32 Confituras	—	—	—	—	12.700	—	—	—	—	—	14.054	—	—
33 Coñac	—	—	3.000	—	549.177	—	—	—	—	—	—	—	—
34 Conservas de frutas	98.430	—	—	—	2.260	—	1.959	—	—	—	—	—	2.400
35 Conservas de legumbres	12.025	—	—	16.221	—	—	—	—	—	—	—	—	—
36 Conservas de pescados	22.220	—	—	13.968	14.238	—	—	—	—	—	15.860	—	47.269
37 Corcho	—	—	6.910	—	—	—	—	—	—	—	—	—	—
38 Cordelería	257.550	—	210.332	9.200	—	—	—	—	—	—	—	—	—
39 Cueros al pelo	—	—	—	—	—	—	—	—	—	—	—	—	—
40 Gurtidos	—	—	2.066	—	—	—	—	—	—	—	—	—	—
41 Crin Vegetal	—	—	—	—	—	—	—	—	—	—	—	—	2.500
42 Chatarra	—	—	—	—	—	—	—	—	—	111.000	—	—	—
43 Chocolate	13.348	—	—	—	—	—	—	—	—	—	—	—	—
44 Desperdicios	8.518	—	725	—	—	—	—	—	—	—	—	—	—
45 Embutidos	—	—	100.491	10.680	4.244	—	—	—	—	—	—	—	2.720
46 Envases viejos	57.514	—	680.934	—	—	—	8.140	—	—	33.157	—	—	87.375
47 Equipajes	1.527	221	15.920	3.050	6.332	—	149	—	—	3.227	—	—	109.958
48 Esparto labrado	459.751	—	31.057	—	—	—	—	—	821	—	—	—	657
49 Explosivos	—	—	—	—	—	—	—	—	—	—	—	—	122.650
50 Ferrería	194.073	—	2.028.447	785.947	250.099	3.000	—	—	19.103	—	—	—	68.478
51 Forrajes	288.595	—	—	605.120	2.210.901	—	—	—	—	—	—	—	92.638
52 Fósforo	—	—	—	—	—	—	—	—	—	1.900	—	201.004	988.782
53 Frutas	59.584	—	5.000	—	—	—	—	—	—	—	—	—	—
54 Galletas	—	—	12.047	98.393	—	—	1.506	—	—	—	—	—	—
55 Grasas	—	—	—	—	—	—	—	—	—	—	—	—	—
56 Harina de cereales	—	—	144.398	—	—	—	—	—	—	—	—	—	111.997
57 Harina de pescados	—	—	—	—	—	—	—	—	—	—	—	—	—
58 Herramientas	—	—	—	—	—	—	—	—	—	—	—	—	—
59 Hierro labrado	—	—	—	—	—	—	—	—	—	—	—	—	—
60 Hierro en lingotes	—	—	—	1.118.820	—	—	—	—	—	—	—	—	—
61 Hierro en planchas	—	—	—	4.000.115	—	—	—	—	—	—	—	—	—
62 Higos secos	126.222	—	—	—	—	—	—	—	—	—	—	—	6.843
63 Hojalata	3.700	—	—	—	—	—	—	—	—	—	—	—	208.013
64 Hortalizas	6.785	—	—	153.021	—	—	—	—	—	—	39.409	—	—
65 Insecticidas	—	—	4.415	—	1.293	—	—	—	—	—	—	—	—
66 Jabón común	—	—	106.658	—	—	—	—	—	—	—	—	—	—
67 Jabón de tocador	—	—	3.060	—	—	—	—	92.600	81.110	—	—	—	286.876
68 Ladrillos	605.000	—	168.164	69.400	—	—	—	—	—	—	—	—	—
69 Leche condensada	—	—	—	—	—	—	—	—	—	—	—	—	—
70 Leche evaporada	—	—	—	—	—	—	—	—	—	—	—	—	—
71 Legumbres secas	209.421	—	100.901	172.414	—	2.158	—	—	—	—	—	—	—
72 Lefía	—	—	—	—	—	—	—	—	243.002	650	1.928.772	—	61.604
73 Licores	—	—	—	—	—	—	—	—	619.908	—	—	—	—
74 Lonas	12.910	—	11.753	—	16.727	—	—	—	—	—	—	—	20.624
75 Loza fina	3.381	—	59.160	—	1.075	—	—	—	—	—	—	—	—
Suma y sigue.	7.350.978	566.224	31.404.780	18.185.942	3.325.417	9.623	100.889	79.040	968.944	1.544.378	8.702.648	203.514	3.561.958

Mejilla	Motril	Palma de Mallorca	Pasajes	Puerto de Sta. María	Río de Oro	Rosas	S. Esteban de Pravia	Santander	Sevilla	Tarragona	Valencia	Vigo	Villagarcía	Zumaya	TOTAL KILOS
---	---	1.800.000	---	---	---	---	---	500.084	815.600	328.000	489.963	293.975	---	---	19.845.193
---	---	---	32.460	---	---	---	---	23.166	---	---	---	---	---	---	122.890
---	---	---	8.290	---	327	---	---	---	7.201.848	---	8.747	---	---	---	24.164
---	---	---	---	---	---	---	---	---	1.327.005	---	---	---	---	---	7.254.517
---	---	---	---	---	---	---	---	---	61.258	---	---	2.196	---	---	225.000
---	---	---	---	---	---	---	---	---	---	---	---	---	483.000	---	1.333.505
---	---	---	---	---	1.200	---	---	---	---	---	---	---	---	---	181.956
---	---	---	---	---	210	---	---	---	---	---	---	---	---	---	61.258
---	---	---	---	---	---	---	---	---	---	24.740	---	---	---	---	483.000
---	---	---	---	---	---	---	---	---	---	41.640	231.921	---	---	---	1.000
---	---	---	---	---	4.200	---	---	---	---	1.150	---	---	---	---	11.450
---	---	---	---	---	---	---	---	---	---	---	---	---	---	---	5.200
---	---	---	---	---	---	---	---	---	---	---	1.500	---	---	---	29.245
3.400	---	---	---	---	---	---	---	---	480.858	2.071.240	---	---	---	---	2.619.794
---	---	---	---	---	---	---	---	---	12.452	---	2.000	2.620	---	---	179.383
---	1.751.120	---	---	---	---	---	---	---	---	---	---	---	---	---	4.181.442
---	---	---	---	---	---	---	---	---	---	---	---	---	---	---	28.598
---	---	---	---	---	---	---	---	---	---	---	---	---	---	---	967.546
---	---	---	---	---	---	---	---	---	---	---	---	---	---	---	17.860
---	---	---	---	---	---	---	---	---	---	---	---	---	---	---	8.870
---	---	---	---	---	---	---	---	---	---	---	---	---	---	---	1.690.901
---	---	---	---	---	---	---	---	---	---	---	---	---	---	---	4.845.127
---	---	---	---	---	---	---	---	---	---	---	---	---	---	---	21.790
---	---	---	---	---	---	---	---	---	---	---	---	---	---	---	221.413
---	---	---	3.000	---	---	---	---	---	---	1.500	---	---	---	---	188.540
---	---	---	8.094.000	---	---	---	---	---	---	---	188.540	---	---	---	188.540
---	---	---	---	---	---	---	---	---	---	---	160.000	---	---	---	42.124.302
---	---	---	---	---	---	---	---	---	77.444	---	---	150.000	---	1.340.000	524.184
---	---	---	---	---	---	---	---	---	6.600	---	---	---	---	---	6.600
---	---	---	---	---	---	---	---	---	---	---	---	---	---	---	4.300
---	---	---	---	---	---	---	---	---	---	---	---	---	---	---	26.752
---	---	---	---	---	---	---	---	---	---	---	---	---	---	---	1.066.630
---	---	---	---	509.203	---	---	---	---	---	5.250	---	---	---	---	108.669
---	---	---	---	---	---	---	---	3.600	---	---	5.450	---	---	---	43.994
---	---	---	---	---	---	---	---	---	10.298	---	---	---	---	---	257.058
---	---	---	---	---	---	---	---	---	1.840	---	---	---	30.760	---	18.500
---	---	---	---	---	---	---	---	---	7.000	---	---	---	---	---	498.732
---	---	---	---	---	---	---	---	---	---	---	18.360	---	---	---	4.740
---	---	---	---	---	---	---	---	---	---	---	1.755	---	---	---	2.066
---	---	---	---	---	---	---	---	---	---	---	---	---	---	---	189.403
---	---	---	---	---	---	---	---	---	181.903	---	---	---	---	---	340.000
---	---	---	---	---	---	---	---	---	---	---	---	---	---	---	15.988
---	---	---	---	---	---	---	---	---	2.530	---	---	---	---	---	16.036
---	---	---	---	---	---	---	---	---	---	---	---	---	---	---	305.682
---	---	---	---	---	---	---	---	---	27.055	---	---	---	---	---	1.214.753
---	---	---	---	---	---	---	---	---	104.480	---	---	---	---	---	48.238
---	---	---	---	---	---	---	---	---	3.376	---	---	---	---	---	657.808
---	---	---	---	---	---	---	---	---	5.127	---	---	---	---	---	68.478
---	---	---	---	---	---	---	---	---	---	---	---	993	---	---	4.645.525
---	---	---	---	---	---	---	---	---	---	---	---	---	---	---	20.652.396
---	---	---	---	---	---	---	---	---	---	---	---	---	---	---	1.900
---	---	---	---	---	---	---	---	---	---	---	---	---	---	---	108.981
---	---	---	---	---	---	---	---	---	---	---	---	---	---	---	145.926
---	---	---	---	---	---	---	---	---	---	---	---	---	---	---	24.008
---	---	---	---	---	---	---	---	---	---	---	---	---	---	---	265.327
---	---	---	---	---	---	---	---	---	---	---	---	---	---	---	36.540
---	---	---	---	---	---	---	---	---	---	---	---	---	---	---	42.286
---	---	---	---	---	---	---	---	---	---	---	---	---	---	---	2.244
---	---	---	---	---	---	---	---	---	---	---	---	---	---	---	1.232.110
---	---	---	---	---	---	---	---	---	---	---	---	---	---	---	4.269.570
---	---	---	---	---	---	---	---	---	---	---	---	---	---	---	334.235
---	---	---	---	---	---	---	---	---	---	---	---	---	---	---	1.200
---	---	---	---	---	---	---	---	---	2.650	---	---	---	---	---	495.868
---	---	---	---	---	---	---	---	---	---	---	---	298.538	---	---	19.218
---	---	---	---	---	---	---	---	---	---	---	---	---	---	---	104.235
---	---	---	---	---	---	---	---	---	---	---	---	---	---	---	1.360.479
---	---	---	---	---	---	---	---	---	---	---	---	---	---	---	5.677
---	---	---	---	---	---	---	---	---	---	---	---	---	---	---	1.898.205
---	---	---	---	---	---	---	---	---	---	---	---	---	---	---	175.148
---	---	---	---	---	---	---	---	---	---	---	---	---	---	---	15.750
---	---	---	---	---	---	---	---	---	---	---	---	---	---	---	4.021.964
---	---	---	---	---	---	---	---	---	---	---	---	---	---	---	6.19.908
---	---	---	---	---	---	---	---	---	---	---	---	---	---	---	52.224
---	---	---	---	---	---	---	---	---	---	---	---	---	---	---	27.908
---	---	---	---	---	---	---	---	---	---	---	---	---	---	---	81.464
6.690	1.852.243	1.800.000	9.336.435	2.199.560	292.266	213.900	3.796.600	956.308	20.031.437	4.385.541	8.617.487	1.174.396	1.268.360	1.340.000	133.175.558

CONCEPTOS		Alicante	Almería	Barcelona	Bilbao	Cádiz	Cartagena	Ceuta	Corcubión	Coruña	Fernando Poo	Gijón	Huelva	Málaga
	Sumas anteriores	7.350.976	566.224	31.404.780	18.185.942	3.325.417	9.623	100.889	79.040	968.944	1.544.378	8.702.648	203.514	3.561.958
76	Loza ordinaria	22.312	—	193.976	14.347	—	—	—	—	30.771	—	49.287	—	—
77	Madera empaque	45.880	—	1.153.740	697.035	—	—	—	—	2.178.111	—	41.050	—	—
78	Madera de pino	15.354	—	1.620.106	—	—	—	—	—	1.899.610	2.477.938	132.475	—	—
79	Maquinaria	—	—	272.420	146.669	56.602	—	—	—	—	—	—	—	—
80	Mármol	647.951	—	254.263	10.046	21.637	—	—	—	—	—	—	—	—
81	Material eléctrico	—	—	—	—	—	—	—	—	—	—	—	—	—
82	Material telefónico	—	—	69.754	—	—	—	—	—	—	—	—	—	—
83	Miel	—	—	16.124	—	3.950	—	—	—	—	—	—	—	52.407
84	Motores	—	—	—	—	—	—	—	—	—	—	—	—	—
85	Muebles	—	—	—	—	—	—	—	—	—	—	—	—	—
86	Muebles usados	3.480	—	—	—	32.500	—	4.181	—	—	—	—	—	—
87	Naranjas	138.334	—	48.840	18.200	—	—	—	—	—	—	—	—	—
88	Papel de empaque	215.220	—	213.133	61.353	—	—	—	—	—	—	36.900	—	—
89	Papel de imprimir	—	—	406.583	—	—	—	—	—	—	—	—	—	—
90	Paquetería	69.350	—	—	—	—	—	—	—	—	—	—	—	—
91	Papas	—	—	—	—	—	—	—	—	—	—	—	—	158.728
92	Patatas	—	—	—	—	—	—	—	—	—	—	—	—	—
93	Perfumería	—	—	69.125	—	—	—	—	—	—	—	—	—	—
94	Pescado salado	—	—	—	—	—	—	—	—	—	—	—	—	—
95	Pescado seco	—	—	—	—	—	—	—	—	—	64.180	—	—	—
96	Pieles	—	—	—	—	—	—	—	—	—	—	—	—	—
97	Pimienta	41.840	—	1.000	—	—	—	—	—	—	—	—	—	—
98	Pinturas	—	—	—	49.450	12.477	—	—	—	—	—	—	—	—
99	Plantas	11.218	127	2.195	—	3.298	—	—	—	—	—	—	—	—
100	Productos de farmacia	24.460	—	241.520	—	—	—	—	—	—	—	—	—	21.640
101	Productos químicos	6.240	—	60.142	29.560	—	—	—	—	36.510	—	—	—	—
102	Queso	5.227	—	—	—	—	—	—	—	—	—	19.427	—	—
103	Repuestos de radio, relojería y de precisión	—	—	3.115	281	—	—	—	—	—	—	—	—	—
104	Sal común	41.050	1.640.000	—	—	450.000	—	—	—	—	—	—	—	—
105	Semillas	—	—	—	—	—	—	—	—	—	—	—	—	—
106	Substancias alimenticias	87.128	11.210	313.556	186.927	124.920	8.156	1.315	—	8.754	—	6.055	531	12.635
107	Suela	—	—	5.157	4.815	3.025	—	280	—	—	—	—	—	—
108	Tabaco	—	—	2.007	—	—	—	—	—	—	3.150	—	—	—
109	Tejidos	9.319	—	464.754	—	—	—	—	—	—	—	—	—	—
110	Tejas y materiales de construcción	312.630	—	—	—	—	—	—	—	—	—	—	—	—
111	Tierras industriales	69.685	—	42.775	36.000	—	—	—	—	—	—	—	—	37.075
112	Tuberías	56.110	—	—	6.170	1.128	—	—	—	—	—	—	—	—
113	Turba	—	—	—	—	—	—	—	—	—	—	—	—	—
114	Velas de parafina	1.025	—	—	—	115	—	—	—	—	—	—	—	—
115	Vidrios	—	—	168.139	75.865	—	—	—	—	—	—	—	—	—
116	Vinagre	14.061	—	—	—	—	—	—	—	—	—	—	—	—
117	Vino común	1.087.618	—	—	141.260	181.604	—	—	—	—	—	—	—	—
118	Vinos finos	—	—	27.816	8.754	14.708	—	—	—	—	—	—	—	—
119	Viruta	—	—	412.000	—	—	—	—	—	—	—	—	—	8.515
120	Uralita y similares	—	—	88.120	—	15.906	—	—	—	—	—	—	—	—
121	Uvas	—	9.000	—	—	—	—	—	—	—	—	—	—	—
122	Yeso	284.410	—	324.700	—	—	—	—	—	—	—	—	—	—
	Totales	10.560.870	2.226.561	37.912.340	19.672.674	4.219.397	17.779	106.665	79.040	5.122.700	4.089.646	8.987.842	204.045	3.852.958

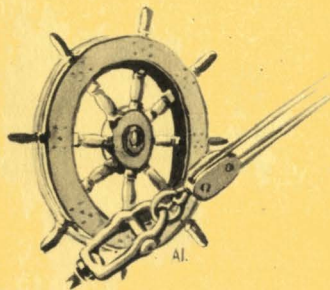

Melilla	Motril	Palma de Mallorca	Pasajes	Puerto de Sta. Maria	Rio de Oro	Rosas	S. Esteben de Pravia	Santander	Sevilla	Tarragona	Valencia	Vigo	Villagarcia	Zumaya	TOTAL KILOS
6.690	1.852.243	1.800.000	9.336.435	2.199.560	292.266	213.900	3.796.600	956.308	20.031.437	4.385.541	8.617.487	1.174.396	1.268.360	1.340.000	133.175.558
---	---	---	666.387	---	---	---	---	---	73.720	---	218.442	192.015	---	---	794.870
---	---	---	67.745	---	---	---	---	---	64.740	---	---	10.399.910	9.203.750	---	24.544.463
---	---	---	51.350	---	---	---	---	---	117.710	---	---	70.930	3.392.089	---	10.782.753
---	---	---	28.930	---	---	---	---	---	21.125	---	---	32.984	88.100	---	607.095
---	---	---	4.080	---	---	---	---	---	---	---	---	12.470	---	---	732.672
---	---	---	---	---	---	---	---	---	---	---	---	18.163	---	---	308.189
---	---	---	---	---	---	---	---	---	---	---	---	---	---	---	69.754
---	---	---	---	---	71.692	---	---	---	---	---	---	---	---	---	52.407
---	---	---	---	---	---	---	---	---	---	---	---	1.065	---	---	92.831
---	---	---	5.003	---	---	---	---	---	---	---	---	---	---	---	79.045
---	---	---	---	---	27.880	---	---	---	---	---	---	---	---	---	81.343
---	---	---	126.945	---	---	---	---	---	---	---	---	---	---	---	79.045
---	---	---	573.149	---	---	---	---	---	150.577	---	---	---	---	---	489.624
---	---	---	---	---	---	---	---	---	---	---	---	---	---	---	1.165.373
---	---	---	---	---	---	---	---	---	---	---	---	---	---	---	1.063.163
---	---	---	---	---	---	---	---	---	---	---	---	---	---	---	488.414
---	---	---	---	---	1.530	---	---	---	---	---	---	---	---	---	158.728
---	---	---	---	---	---	---	---	---	---	---	---	---	---	---	1.530
---	---	---	---	---	473.500	---	---	---	---	3.127	12.864	---	---	---	85.116
---	---	---	---	---	227.239	---	---	---	---	---	---	---	---	---	473.500
---	---	---	---	---	5.297	---	---	---	---	---	---	---	---	---	291.419
---	---	---	---	---	---	---	---	---	---	---	---	---	---	---	5.297
---	---	---	36.724	---	---	---	---	---	---	---	---	---	---	---	42.840
---	---	---	---	---	625	---	---	---	---	---	---	---	---	---	98.651
---	---	---	---	---	---	---	---	---	---	---	---	---	---	---	24.408
---	---	---	7.957	---	---	---	---	146.486	---	---	3.008	---	---	---	516.008
---	---	---	---	---	---	---	---	316.058	---	---	81.902	---	---	---	596.761
---	---	---	---	---	---	---	---	---	132.680	7.614	---	---	---	---	37.765
---	---	---	---	---	---	---	---	---	---	---	---	8.220	---	---	3.396
---	---	---	---	---	---	---	---	---	---	---	---	---	---	---	2.132.285
---	---	---	---	---	---	---	---	---	---	---	1.335	---	---	---	26.000
---	---	---	---	---	---	---	---	---	---	---	26.000	---	---	---	835.474
---	13.866	---	7.872	---	4.415	---	---	4.156	15.191	3.300	18.389	6.043	1.055	---	16.196
---	---	---	---	---	---	---	---	---	2.919	---	---	---	---	---	17.278
---	---	---	12.121	---	---	---	---	---	---	---	---	---	---	---	474.073
---	---	---	---	---	---	---	---	---	---	---	---	---	---	---	425.120
---	---	---	---	---	---	---	---	18.000	6.000	---	112.500	---	---	---	452.185
---	---	---	---	---	---	---	---	---	12.809	---	4.300	238.350	---	---	76.217
---	---	---	---	---	23.283	---	---	---	---	---	---	---	---	---	23.283
---	---	---	---	---	---	---	---	---	---	---	---	---	---	---	1.199
---	---	---	---	---	---	---	---	4.400	58.629	---	69	---	---	---	325.722
---	13.520	---	---	9	---	---	---	---	18.689	---	18.689	---	---	---	232.448
---	59.168	---	---	192.309	---	---	---	---	36.044	---	18.840	---	---	---	6.035.278
---	---	---	6.000	12.270	---	---	---	---	41.250	150.183	3.056.252	---	---	---	85.004
---	---	---	---	---	---	---	---	---	6.941	---	---	---	---	---	412.000
---	---	---	---	---	---	---	---	---	---	---	---	---	---	---	165.897
---	---	---	---	---	---	---	---	---	61.871	---	---	---	---	---	9.000
---	---	---	---	---	---	---	---	---	---	---	7.000	---	---	---	616.110
6.690	1.938.797	1.800.000	10.930.898	2.404.139	1.127.727	213.900	3.796.600	1.678.103	20.932.234	5.725.582	13.567.139	12.806.962	13.903.354	1.340.000	189.224.642

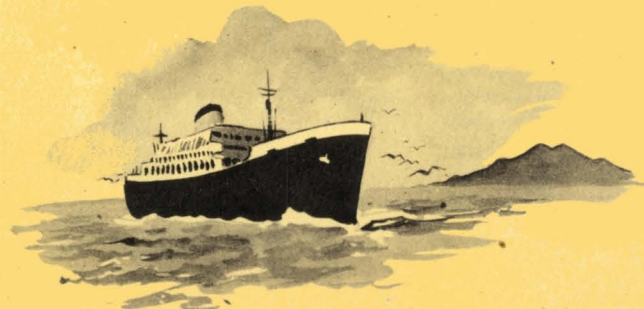

CONCEPTOS		Aberdeen	Amberes	Amsterdam	Belfast	Berre	Bremen	Burdeos	Cardiff	Casablanca	Christiansund
1	Abonos de todas clases	—	—	—	—	—	650.000	—	—	—	—
2	Accesorios de autos	—	10.460	—	—	—	—	—	—	—	—
3	Aceite de semillas	—	—	—	—	—	—	—	—	—	—
4	Acero	—	—	—	—	—	—	—	—	—	—
5	Aguardiente	—	—	—	—	—	—	125	—	—	—
6	Alcohol	—	—	—	—	—	—	—	—	—	—
7	Aluminio	—	10.867	—	—	—	—	—	—	—	—
8	Aparatos de radios	—	—	—	—	—	—	—	—	—	317
9	Automóviles	—	47.980	—	—	—	—	1.240	—	843	—
10	Azúcar	—	—	—	—	—	—	—	—	—	—
11	Cacao	—	—	—	—	—	—	—	—	—	—
12	Café	—	—	—	—	—	—	—	—	—	—
13	Cáñamo y lino	—	—	—	—	—	—	—	—	—	—
14	Carbón mineral	—	—	—	—	—	1.529.500	—	10.734.700	—	—
15	Carne congelada	—	—	—	—	—	—	—	—	—	—
16	Cartón y cartulina	—	—	—	—	—	—	—	—	—	—
17	Cemento	—	1.518.985	—	—	—	—	—	—	2.342.790	—
18	Cereales	—	—	—	—	—	—	—	—	—	—
19	Cóla	—	—	—	—	—	—	—	—	—	—
20	Conservas de frutas	—	—	—	—	—	—	—	—	—	—
21	Conservas de pescados	—	—	—	—	—	—	—	—	—	—
22	Cordelería	—	—	—	—	—	—	—	—	—	—
23	Chocolates	—	—	—	—	—	—	—	—	—	—
24	Embutidos	—	1.510	—	—	—	—	—	—	—	—
25	Envases vacíos	—	52.654	—	—	—	—	—	—	—	—
26	Equipajes	—	—	—	—	—	—	—	—	—	—
27	Esparto labrado	—	104.883	—	—	—	—	—	—	—	—
28	Ferretería	—	201.381	—	—	—	—	—	—	—	—
29	Forrajes	—	—	—	—	—	—	—	—	889.956	—
30	Fósforo	—	3.150	—	—	—	—	—	—	—	—
31	Frutas	—	—	—	—	—	—	—	—	387	—
32	Galletas	—	—	—	—	—	—	—	—	—	—
33	Grasas	—	—	—	—	—	—	—	—	—	—
34	Harina de cereales	—	—	—	—	—	—	—	—	—	—
35	Herramientas	—	—	—	—	—	—	—	—	—	—
36	Hierro en lingotes	—	451.222	—	—	—	—	—	—	—	—
37	Hierro en planchas	—	873.990	—	—	—	—	—	—	—	—
38	Hojalata	—	—	—	—	—	—	—	—	—	—
39	Hortalizas	—	—	—	—	—	—	—	—	—	—
40	Huevos	—	—	1.980	—	—	—	—	—	—	—
41	Insecticidas	—	—	—	—	—	—	—	—	—	—
42	Jabón común	—	5.217	—	—	—	—	—	—	—	—
43	Jabón de tocador	—	—	—	—	—	—	—	—	—	—
44	Ladrillos	—	—	—	—	—	—	—	—	—	—
45	Leche condensada	—	—	51	—	—	—	—	—	—	—
46	Leche evaporada	—	—	—	—	—	—	—	—	—	—
47	Legumbres secas	—	38.763	—	—	—	—	—	—	—	—
48	Licores	—	—	—	—	—	—	—	—	—	—
49	Loza ordinaria	—	—	—	—	—	—	—	—	—	—
50	Madera de pino	—	—	—	—	—	—	—	—	—	—
51	Maquinaria y Motores	—	—	—	—	—	—	—	—	—	—
52	Mármol	—	—	—	—	—	—	—	—	—	—
53	Material eléctrico	—	—	—	—	—	—	—	—	—	—
54	Muebles usados	—	—	—	—	—	—	—	—	—	—
55	Papel de empaque	—	73.168	—	—	—	—	—	—	—	—
56	Papel de imprimir	—	5.156	—	—	—	—	—	—	—	—
57	Paquetería	—	—	—	—	—	—	—	—	—	—
58	Patatas	1.521.654	—	1.000.000	2.748.196	—	—	—	—	—	—
59	Perfumería	—	—	—	—	—	—	—	—	—	—
60	Pescado seco	—	—	—	—	—	—	—	—	3.647.521	—
61	Petróleos	—	50.012.003	—	—	—	14.866.424	—	—	—	—
62	Pinturas	—	—	—	—	—	—	—	—	—	—
63	Productos de farmacia	—	—	—	—	—	—	—	—	—	—
64	Queso	—	9.188	—	—	—	—	—	—	—	—
65	Repuestos de radio, relojería y de precisión	—	—	—	—	—	—	—	—	—	—
66	Semillas	—	—	—	10	—	—	—	—	—	—
67	Substancias alimenticias	—	—	—	—	—	—	—	—	—	—
68	Tobaco	—	4.458	15.133	—	—	—	—	—	—	—
69	Tejidos	—	—	—	—	—	—	—	—	—	—
70	Tierras industriales	—	—	—	200	—	—	—	—	—	—
71	Tuberías	—	2.079.237	—	—	—	—	—	—	—	—
72	Turba	—	—	—	—	—	—	—	—	—	—
73	Vidrios	—	—	—	—	—	—	—	—	—	—
74	Vino común	—	—	—	—	—	—	—	—	—	—
75	Vinos finos	—	—	—	—	—	—	—	—	—	—
76	Viruta	—	—	—	—	—	—	—	—	—	—
	Totales	1.521.654	55.504.272	1.017.374	2.748.196	14.866.424	2.179.500	1.442	10.734.700	6.881.497	422

	CONCEPTOS	Le Havre	Lisboa	Liverpool	Londonderry	Londres	Marsella	Mazagán	Middlesbrough	Mogador	Montrose
1	Abonos de todas clases	--	--	111.000	--	--	351.200	--	1.375.664	--	--
2	Accesorios de autos	--	--	65.195	--	229.245	--	--	--	--	--
3	Aceite de semillas	--	--	--	--	--	--	--	--	--	--
4	Acero	--	--	25.727	--	--	--	--	--	--	--
5	Aguardiente	--	--	19.127	--	31.287	--	--	--	--	--
6	Alcohol	--	--	--	--	--	--	--	--	--	--
7	Aluminio	--	--	--	--	920	--	--	--	--	--
8	Aparatos de radios	--	--	--	--	362.444	520	--	--	--	--
9	Automóviles	--	--	4.151	--	--	43.656	--	--	--	--
10	Azúcar	--	--	521	--	--	8.154	--	--	--	--
11	Cacao	--	--	2.507	--	12.480	139	--	--	--	--
12	Café	--	--	--	--	--	--	--	--	--	--
13	Cañamo y lino	--	--	--	--	--	--	--	--	--	--
14	Carbón mineral	--	--	--	--	--	--	--	--	--	--
15	Carne congelada	--	--	--	--	--	--	--	--	--	--
16	Cartón y cartulina	--	--	1.522	--	--	--	--	--	--	--
17	Cemento	--	--	5.928	--	--	250	--	--	--	--
18	Cereales	--	--	--	--	--	--	2.055.910	--	2.121.850	--
19	Cola	--	--	--	--	--	--	--	--	--	--
20	Conservas de frutas	--	--	2.912	--	--	--	--	--	--	--
21	Conservas de pescados	--	--	491	--	--	--	--	--	--	--
22	Cordelería	--	--	27.978	--	--	--	--	--	--	--
23	Chocolate	--	--	1.844	--	4.412	--	--	--	--	--
24	Embutidos	--	--	--	--	1.350	--	--	--	--	--
25	Envases vacíos	--	--	--	--	4.149	--	--	--	--	--
26	Equipajes	--	385	--	--	--	-2.832	--	--	--	--
27	Esparto labrado	--	--	--	--	--	498.180	--	--	--	--
28	Ferretería	--	--	20.390	--	--	18.458	--	--	--	--
29	Ferros	--	--	--	--	1.210	--	--	--	--	--
30	Fósforo	--	--	--	--	--	--	--	--	--	--
31	Frutas	--	--	--	--	--	--	--	--	--	--
32	Galletas	--	--	2.596	--	6.303	--	--	--	--	--
33	Grasas	--	--	--	--	--	--	--	--	--	--
34	Harina de cereales	--	--	--	--	--	--	--	--	--	--
35	Herramientas	--	--	--	--	--	--	--	--	--	--
36	Hierro en lingotes	--	--	--	--	--	--	--	--	--	--
37	Hierro en planchas	--	--	--	--	--	--	--	--	--	--
38	Hojalata	--	--	--	--	--	--	--	--	--	--
39	Hortalizas	--	--	--	--	--	--	--	--	--	--
40	Huevos	--	--	--	--	--	--	--	--	--	--
41	Insecticidas	--	--	2.836	--	9.694	--	--	--	--	--
42	Jabón común	--	--	--	--	936	--	--	--	--	--
43	Jabón de tocador	--	--	576	--	638	--	--	--	--	--
44	Ladrillos	--	--	6.787	--	--	4.764	--	--	--	--
45	Leche condensada	--	--	--	--	--	--	--	--	--	--
46	Leche evaporada	--	--	7.810	--	--	--	--	--	--	--
47	Legumbres secas	--	--	--	--	16.016	--	--	--	--	--
48	Licores	--	--	49.970	--	129	--	--	--	--	--
49	Loza ordinaria	--	--	--	--	--	--	--	--	--	--
50	Madera de pino	--	--	155.217	--	144.520	--	--	--	--	--
51	Maquinaria y Motores	--	--	608	--	--	--	--	--	--	--
52	Mármol	--	--	1.244	--	17.542	--	--	--	--	--
53	Material eléctrico	--	--	--	--	--	2.841	--	--	--	--
54	Muebles usados	--	--	--	--	--	--	--	--	--	--
55	Papel de empaque	--	--	--	--	--	--	--	--	--	--
56	Papel de imprimir	--	--	--	--	--	--	--	--	--	--
57	Paquetería	--	--	--	4.887.954	--	--	--	--	--	1.432.948
58	Patatas	--	--	--	--	219	--	--	--	--	--
59	Perfumería	--	--	1.387	--	--	--	--	--	--	--
60	Pescado seco	--	--	--	--	17.854	--	--	--	--	--
61	Petróleos	11.014.317	--	30.631.261	--	--	--	--	--	--	--
62	Pinturas	--	--	2.009	--	15.827	--	--	--	--	--
63	Productos de farmacia	--	--	--	--	10.651	--	--	--	--	--
64	Queso	--	--	--	--	1.217	--	--	--	--	--
65	Repuestos de radio, relojería y de precisión	--	--	41	--	--	--	--	--	--	--
66	Semillas	--	--	42.902	--	--	--	--	--	--	--
67	Substancias alimenticias	--	--	3.285	--	4.071	--	--	--	--	--
68	Tabaco	--	--	975	--	3.294	--	--	--	--	--
69	Tejidos	--	--	150	--	--	--	--	--	--	--
70	Tierras industriales	--	--	84.800	--	48.345	--	--	--	--	--
71	Tuberías	--	--	264.601	--	89.538	--	--	--	--	--
72	Turba	--	--	619	--	1.044	--	--	--	--	--
73	Vidrios	--	--	1.289	--	5.546	--	--	--	--	--
74	Vino común	--	--	382	--	1.321	984	--	--	--	--
75	Vinos finos	--	--	5.520	--	42.784	--	--	--	--	--
76	Virutas	--	--	--	--	--	--	--	--	--	--
	Totales	11.014.317	385	31.556.895	4.887.954	1.103.550	918.460	2.055.910	1.375.664	2.121.850	1.432.948

Montañaneu	Nápoles	New-Castle	New-Port	Port de Bouc	Port Talbot	Rotterdam	Saffi	Southampton	Sunderland	Swanser	Tánger	Túnez	TOTAL KILOS
---	---	90.800	2.463.000	---	---	---	---	---	---	---	---	---	12.249.470
---	---	---	---	---	---	---	---	---	---	---	---	---	311.147
---	---	---	---	---	---	---	---	---	---	---	---	---	71.289
---	---	---	---	---	---	---	---	---	---	---	---	---	35.727
---	---	---	---	---	---	---	---	---	---	---	---	---	67.121
---	---	---	---	---	---	---	---	---	---	---	---	---	6.125
---	---	---	---	---	---	---	---	---	---	---	---	---	19.166
---	---	---	---	---	---	---	---	---	---	---	---	---	1.518
---	---	---	---	---	---	---	---	230	---	---	---	---	654.561
---	---	---	---	---	---	---	---	8.010	---	---	---	---	284.687
---	---	---	---	---	---	---	---	---	---	---	---	---	12.673
---	---	---	---	---	---	---	---	---	---	---	---	---	13.727
---	---	---	---	---	---	---	---	---	---	---	---	---	21.259
---	---	---	2.075.940	---	---	---	---	---	3.047.819	---	---	---	23.432.694
---	---	---	---	---	6.044.735	---	---	---	---	---	---	---	209.335
---	---	---	---	---	---	---	---	---	---	---	---	---	31.172
---	---	---	---	---	---	---	---	---	---	---	---	---	2.675.163
863.000	---	---	---	---	---	---	3.001.417	---	---	---	1.150.000	---	500.000
---	---	---	---	---	---	---	---	---	---	---	500.000	500.000	11.384.967
---	---	---	---	---	---	---	---	---	---	---	---	---	1.641
---	---	---	---	---	---	---	---	---	---	---	---	---	2.912
---	---	---	---	---	---	---	---	---	---	---	---	---	491
---	---	---	---	---	---	---	---	4.803	---	---	---	---	40.821
---	---	---	---	---	---	---	---	---	---	---	---	---	6.256
---	---	---	---	---	---	---	---	---	---	---	---	---	8.111
---	---	---	---	---	---	---	---	---	---	---	---	---	108.092
---	---	---	---	---	---	---	---	---	---	---	---	---	3.717
---	---	---	---	---	---	---	---	---	---	---	---	---	613.884
---	---	---	---	---	---	---	---	---	---	---	---	---	650.051
---	---	---	---	---	---	---	---	---	---	---	---	---	1.864.956
---	---	---	---	---	---	---	---	---	---	---	---	975.000	10.647
---	---	---	---	---	---	---	---	---	---	---	---	---	387
---	---	---	---	---	---	---	---	---	---	---	---	---	11.758
---	---	---	---	---	---	---	---	---	---	---	---	---	3.641
---	---	---	---	---	---	---	---	---	---	---	---	---	500.000
---	---	---	---	---	---	---	---	---	---	---	---	---	267
---	---	---	---	---	---	---	---	---	---	---	---	---	1.140.103
---	---	---	---	---	---	---	---	---	---	---	---	---	1.283.646
---	---	---	---	---	---	---	---	---	---	---	---	---	101.094
---	---	---	---	---	---	---	---	---	---	---	---	---	261
---	---	---	---	---	---	---	---	---	---	---	---	---	1.980
---	---	---	---	---	---	---	---	---	---	---	---	---	27.092
---	---	---	---	---	---	---	---	---	---	---	---	---	7.550
---	---	---	---	---	---	---	---	---	---	---	---	---	1.465
---	---	---	---	---	---	---	---	---	---	---	---	---	6.787
---	---	---	---	---	---	---	---	---	---	---	---	---	15.103
---	---	---	---	---	---	---	---	---	---	---	---	---	24.408
---	---	---	---	---	---	---	---	---	---	---	---	---	40.922
---	---	---	---	---	---	---	---	---	---	---	---	---	65.986
---	---	---	---	---	---	---	---	---	---	---	---	---	643
---	---	---	---	---	---	---	---	---	---	---	---	---	673.000
---	---	---	---	---	---	---	---	---	---	---	---	---	402.812
---	---	---	---	---	---	---	---	---	---	---	---	---	608
---	---	---	---	---	---	---	---	---	---	---	---	---	67.831
---	---	---	---	---	---	---	---	---	---	---	---	---	198.788
---	---	---	---	---	---	---	---	---	---	---	---	---	2.841
---	---	---	---	---	---	---	---	---	---	---	---	---	40.806
---	---	---	---	---	---	---	---	---	---	---	---	---	458
---	---	---	---	---	---	---	---	---	---	---	---	---	16.076.827
---	---	---	---	---	---	---	---	---	---	---	---	---	1.606
---	---	---	---	---	---	---	---	---	---	---	---	---	7.141
---	37.261.560	---	---	---	---	---	---	---	---	---	---	---	508.722.841
---	---	---	---	---	---	---	---	---	---	---	---	---	29.640
---	---	---	---	---	---	---	---	---	---	---	---	---	317.969
---	---	---	---	---	---	---	---	---	---	---	---	---	104.229
---	---	---	---	---	---	---	---	---	---	---	---	---	1.601
---	---	---	---	---	---	---	---	---	---	---	---	---	180
---	---	---	---	---	---	---	---	---	---	---	---	---	42.902
---	---	---	---	---	---	---	---	---	---	---	---	---	86.883
---	---	---	---	---	---	---	---	---	---	---	---	---	4.269
---	---	---	---	---	---	---	---	---	---	---	---	---	2.885
---	---	---	---	---	---	---	---	---	---	---	---	---	3.729.028
---	---	---	---	---	---	---	---	---	---	---	---	---	611.155
---	---	---	---	---	---	---	---	---	---	---	---	---	2.428
---	---	---	---	---	---	---	---	---	---	---	---	---	15.208
---	---	---	---	---	---	---	---	---	---	---	---	---	2.883
---	---	---	---	---	---	---	---	---	---	---	---	---	48.304
863.000	37.261.560	90.800	4.538.940	22.577.842	6.044.735	186.614.145	3.001.417	30.165	3.047.819	105.605.318	1.650.000	1.475.000	589.196.896

CONCEPTOS	Anuay Bay	Apapa	Aruba	Albany	Bahía	Baltimore	Beira	Boston	Buenos Aires	Capetown	Caripito	Curazao	Dakar	Filadelfia	Freeport
1 Abonos de todas clases	—	—	—	—	—	—	—	—	—	—	—	—	—	—	—
2 Accesorios de autos	—	—	—	—	—	—	—	—	—	—	—	—	—	—	—
3 Accesorios de máquinas	—	—	—	—	—	—	—	12.999	—	—	—	—	—	—	—
4 Aparatos de Rayos X	—	—	—	—	—	—	—	—	—	—	—	—	—	—	—
5 Automóviles	—	—	—	—	—	—	—	11.359	—	3.687	—	—	—	—	—
6 Azúcar	—	—	—	—	—	—	—	—	—	—	—	—	—	—	—
7 Café	—	—	—	—	—	—	—	—	347.220	—	—	—	—	—	—
8 Carbón mineral	—	—	—	—	—	—	—	—	—	—	—	—	—	—	—
9 Cereales	—	—	—	3.986.347	—	3.763.844	—	—	11.314.546	—	—	—	—	4.662.474	—
10 Cerveza	—	—	—	—	—	—	—	—	1.564	—	—	—	—	—	—
11 Confituras	—	—	—	—	—	—	—	—	—	—	—	—	—	—	—
12 Conservas de frutas	—	218	—	—	—	—	—	—	—	—	—	—	—	—	—
13 Embudidos	—	—	—	—	—	—	—	—	—	—	—	—	—	—	—
14 Envases vacíos	—	—	—	—	—	—	—	—	—	—	—	—	—	—	—
15 Equipajes	—	282	—	—	—	—	—	—	—	1.185	—	—	—	—	—
16 Ferrería	—	—	—	—	—	—	—	—	—	—	—	—	—	—	115
17 Forrales	—	—	—	—	—	—	—	—	—	—	—	—	—	—	—
18 Galletas	—	—	—	—	—	—	—	—	2.159	—	—	—	—	—	—
19 Harina de cereales	—	—	—	—	—	—	—	—	—	—	—	—	—	—	—
20 Herramientas	—	—	—	—	—	—	—	—	—	—	—	—	—	—	—
21 Insecticidas	—	—	—	—	—	—	—	—	—	—	—	—	—	—	—
22 Maquinaria	—	—	—	—	—	—	—	—	—	4.296	—	—	—	—	—
23 Motores	—	—	—	—	—	—	—	—	2.524	—	—	—	—	—	—
24 Petróleos	24.588.713	—	56.793.563	—	—	—	—	63.309	—	—	28.354.788	463.821.919	14.824.332	—	—
25 Pinturas	—	—	—	—	—	—	—	—	—	—	—	—	—	—	—
26 Productos de farmacia	—	—	—	—	—	—	—	—	—	—	—	—	—	—	—
27 Productos químicos	—	—	—	—	—	—	—	—	—	—	—	—	—	—	—
28 Substancias alimenticias	—	—	—	—	—	—	—	—	—	—	—	—	—	—	—
29 Tabaco	—	—	—	—	29.232	—	251.231	48.253	19.525	282.496	—	—	—	—	3.653
30 Tuberías	—	—	—	—	—	—	—	—	—	—	—	—	—	—	—
31 Vinos finos	—	—	—	—	—	—	—	—	—	—	—	—	—	—	—
Totales	24.588.713	500	56.793.563	3.986.347	29.232	3.763.844	251.231	135.920	11.685.014	294.188	28.354.788	463.821.919	14.824.332	4.662.474	3.768



A1.

Guantánamo	Habana	Lorenzo Márquez	Móbile	New Orleans	New York	Port Lyautey	Porto Alegre	Punta Cardón	Recife	Rosario	S. Nicolás	S. Vicente de Cabo Verde	Santiago de Cuba	Taltal	Tananco	Trinidad	TOTAL KILOS
---	---	---	---	---	5.126	---	---	---	---	---	---	---	---	2.200.000	---	---	2.200.000
---	---	---	---	---	14.869	---	---	---	---	---	---	---	---	---	---	---	1.582
---	---	---	---	---	6.797	---	---	---	---	---	---	---	---	---	---	---	2.159
---	---	---	---	---	113.130	---	---	---	---	---	---	---	---	---	---	---	2.823.891
---	---	---	---	---	305.429	---	---	---	---	---	---	---	---	---	---	---	2.153
---	---	7.111.963	---	---	---	---	---	---	---	---	---	---	---	---	---	---	3.674
2.120.653	5.189.937	---	1.066.133	---	8.963.718	1.609.650	---	---	---	8.653.764	4.400.000	---	---	---	---	---	59.166
---	---	---	---	---	7.862	---	---	---	---	---	---	---	---	---	---	---	13.199
---	3.999	---	---	---	2.154	---	---	---	---	---	---	---	---	---	---	---	143.765
---	---	---	---	---	16.963	---	---	---	---	---	---	---	---	---	---	---	1.568
---	---	---	---	---	23.758	---	---	---	---	---	---	---	---	---	---	---	5.829
---	---	---	---	---	---	---	---	---	---	---	---	---	---	---	---	---	3.824
---	1.301.000	---	---	---	8.763	---	---	---	---	---	---	---	---	---	---	---	112.966
---	---	---	---	---	---	---	---	---	---	---	---	---	---	---	---	---	188.939
---	---	---	---	1.500.026	1.323.865	---	---	---	---	---	---	---	---	---	---	---	12.864
---	---	---	---	---	2.153	---	---	---	---	---	---	---	---	---	---	---	2.245
---	---	---	---	---	3.674	---	---	---	---	---	---	---	---	---	---	---	---
---	---	---	---	---	59.166	---	---	---	---	---	---	---	---	---	---	---	---
---	---	---	---	---	13.199	---	---	---	---	---	---	---	---	---	---	---	---
---	---	---	---	---	143.765	---	---	168.943.156	---	---	---	3.747.008	---	---	---	116.142.818	877.423.371
---	---	---	---	---	1.568	---	---	---	---	---	---	---	---	---	---	---	1.568
---	---	---	---	---	5.829	---	---	---	---	---	---	---	---	---	---	---	5.829
---	---	---	---	---	3.824	---	---	---	---	---	---	---	---	---	---	---	3.824
---	---	---	---	---	112.966	---	---	---	---	---	---	---	---	---	---	---	112.966
---	46.258	---	---	---	188.939	---	---	---	41.977	---	---	---	---	---	---	---	911.564
---	---	---	---	---	12.864	---	---	---	---	---	---	---	---	---	---	---	12.864
---	---	---	---	---	2.245	---	---	---	---	---	---	---	---	---	---	---	2.245
2.120.653	6.541.194	7.111.963	1.066.133	1.500.026	11.342.626	1.609.650	41.977	168.943.156	188.008	8.653.764	4.400.000	3.747.008	7.182.565	2.200.000	3.152.221	116.142.818	959.139.595

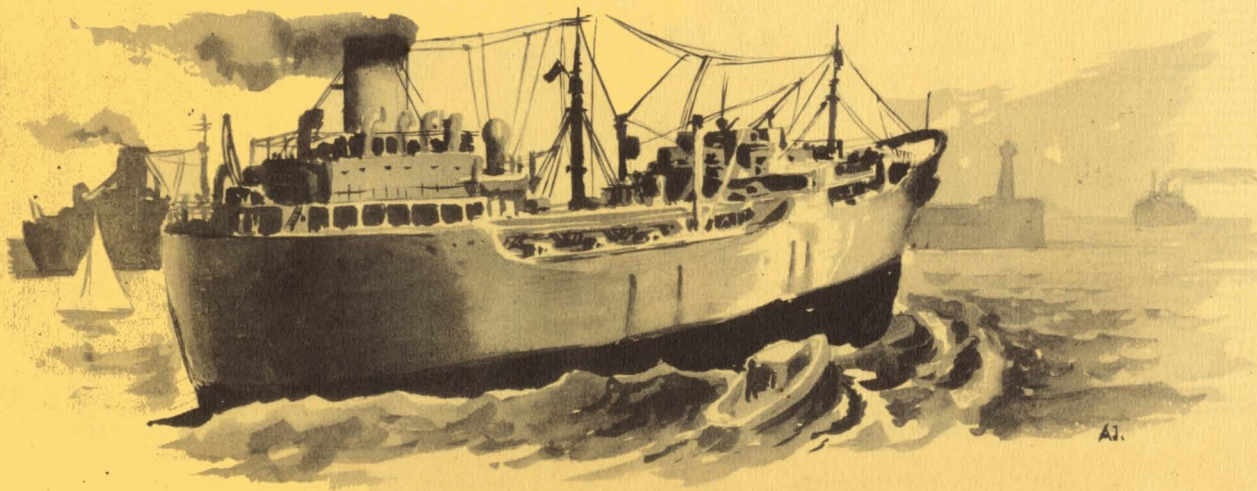

Aj.

TRAFICO INTERINSULAR

EXPORTACION

	CONCEPTOS	DESTINO							TOTAL KILOS		
		Arinaga	Arrecife	Puerto de Cabras	Sta. Cruz de la Palma	Sta. Cruz de Tenerife	S. Sebastián de la Gomera	Valverde			Veneguera
1	Abonos de todas clases	46.280	310.875	1.214.300	452.500	486.230	6.100	—	563.724	3.080.009	1
2	Accesorios de autos	—	—	—	—	1.950	—	—	—	1.950	2
3	Accesorios de máquinas.	—	40.823	—	33.293	—	—	—	—	74.116	3
4	Acetite de oliva	—	62.220	63.953	112.240	—	—	—	—	238.413	4
5	Acetite de pescados	—	—	—	—	—	1.115	—	—	1.115	5
6	Acetinas	—	—	2.717	—	—	—	—	—	2.717	6
7	Acero	—	—	—	—	8.265	—	—	—	8.265	7
8	Acetileno	—	24.120	3.115	42.680	107.040	2.120	—	—	179.075	8
9	Agua mineral.	—	152.988	47.830	—	677.550	200	175	—	878.743	9
10	Aguardiente	—	41.293	15.583	—	20.311	—	—	—	77.187	10
11	Alcohol	—	—	—	—	—	—	50	—	50	11
12	Animales vivos	—	5.762	—	—	8.150	—	—	—	13.912	12
13	Anís	—	910	760	—	1.015	—	—	—	2.685	13
14	Aparatos de radios.	—	—	—	—	640	—	—	—	640	14
15	Arroz	—	10.000	61.696	—	46.000	—	—	—	117.696	15
16	Automóviles	—	83.968	27.050	46.200	128.981	—	—	—	286.199	16
17	Azúcar	—	195.868	149.993	—	177.000	—	—	—	522.861	17
18	Café	—	—	10.578	—	10.000	—	—	—	20.578	18
19	Cañas	—	133.288	169.110	—	—	—	—	—	302.398	19
20	Carbón mineral.	—	428.725	82.000	—	323.500	—	—	—	834.225	20
21	Cartón y cartulina	—	—	3.770	—	3.890	—	—	—	7.660	21
22	Cebollas	—	—	321.673	—	36.164	—	—	—	357.837	22
23	Cemento	992.150	—	3.656.826	23.000	595.045	—	—	—	1.908.868	23
24	Cereales	1.005.140	—	3.656.826	23.000	545.730	—	—	—	5.230.696	24
25	Cerillas	—	13.718	8.524	16.678	163.081	—	—	—	202.001	25
26	Cerveza	—	132.444	30.400	1.100	15.055	—	—	—	179.009	26
27	Coñac	—	—	9.760	—	10.000	—	—	—	10.760	27
28	Conservas de frutas	—	—	3.280	—	17.576	—	1.140	—	21.996	28
29	Conservas de legumbres	—	—	—	—	12.560	—	—	—	12.560	29
30	Conservas de pescados	—	31.643	19.375	61.519	220.315	—	—	—	332.852	30
31	Corcho	—	—	—	—	1.750	—	—	—	1.750	31
32	Cordería.	—	19.827	10.606	—	66.950	—	350	—	97.733	32
33	Cueros al pelo	—	5.000	—	—	134.462	—	—	—	139.462	33
34	Chocolate	—	6.972	2.007	9.450	29.246	—	2.200	—	49.875	34
35	Desperdicios.	—	340	—	—	4.500	—	—	—	4.840	35
36	Envases vacíos	—	95.114	138.575	46.440	1.009.423	—	—	—	1.289.552	36
37	Equipajes	—	4.123	6.128	2.114	—	2.105	224	—	33.104	37
38	Esparto labrado.	—	2.252	—	—	18.410	—	—	—	2.252	38
39	Explosivos.	—	—	—	8.000	—	—	—	—	8.000	39
40	Ferretería	29.439	—	14.243	7.760	102.889	—	—	—	154.331	40
41	Ferros	163.346	—	101.600	—	28.000	—	—	—	292.946	41
42	Fósforos	—	—	—	—	35.373	—	—	—	35.373	42
43	Frutas	—	10.386	4.826	—	63.112	1.780	840	—	840	43
44	Galletas.	—	—	—	—	97.326	—	—	—	97.326	44
45	Harina de cereales.	—	147.340	315.039	—	10.184	2.001	480	—	559.705	45
46	Harina de pescados	—	—	—	300	10.184	—	—	—	12.665	46
47	Herramientas	—	6.300	—	—	1.200	—	—	—	7.800	47
48	Hierro labrado	—	11.657	—	—	20.220	—	—	—	32.477	48
49	Hierro en lingotes	—	87.800	7.350	—	132.200	600	—	—	227.350	49
50	Hierro en planchas	—	7.253	—	41.050	128.888	—	—	—	177.191	50
51	Higos secos	—	—	2.760	—	—	—	—	—	2.760	51
52	Hojalata	—	—	—	—	30.641	—	—	—	30.641	52
53	Hortalizas	—	79.925	—	6.152	12.110	—	910	—	92.945	53
54	Jabón común.	—	63.100	28.463	—	95.865	—	—	—	197.580	54
55	Ladrillos	—	149.833	144.649	—	440.600	—	—	—	735.082	55
56	Leche condensada	—	19.892	11.175	1.200	4.000	—	10	—	36.277	56
57	Legumbres secas	—	40.160	27.296	—	44.000	—	—	—	111.456	57
58	Leña	40.800	—	—	—	—	—	—	—	40.800	58
59	Licores	—	61.212	45.982	340	47.265	—	—	—	154.799	59
60	Lonas	—	150	—	—	—	—	—	—	150	60
61	Loza fina	—	—	—	—	3.000	—	—	—	3.000	61
62	Loza ordinaria	—	4.110	39.945	—	13.500	—	85	—	57.640	62
63	Madera empaque	—	62.000	479.970	—	189.220	2.700	—	—	733.890	63
64	Madera de pino.	—	62.507	91.500	62.500	16.300	—	—	—	232.807	64
65	Maquinaria	—	46.683	24.750	44.308	51.735	125	717	—	168.318	65
66	Mármol.	—	—	—	—	4.280	—	—	—	4.280	66
67	Material eléctrico	—	4.923	—	800	25.753	—	—	—	31.476	67
68	Material telefónico.	—	—	—	—	950	—	—	—	950	68
69	Motores	—	31.151	15.332	11.300	33.380	—	380	—	950	69
70	Muebles nuevos.	—	—	—	—	800	—	—	—	800	70
71	Muebles usados.	—	17.315	12.240	22.785	53.140	—	—	—	108.600	71
72	Naranjas	—	82.015	—	—	—	3.120	—	—	82.015	72
73	Oxígeno	—	71.162	15.000	101.000	338.000	12.000	—	—	537.162	73
74	Papel de empaque	—	142.715	72.780	—	21.100	—	—	—	236.595	74
75	Paquetería.	—	1.931	—	—	—	—	—	—	1.931	75
	Suma y sigue.	87.080	5.203.878	7.514.509	1.009.176	7.062.323	33.966	7.561	563.724	21.482.217	

CONCEPTOS	DESTINO								TOTAL KILOS
	Arinaga	Arrecife	Puerto de Cabras	Sta. Cruz de la Palma	Sta. Cruz de Tenerife	S. Sebastián de la Gomera	Valverde	Veneguera	
Sumas anteriores	87.080	5.203.878	7.514.509	1.009.176	7.062.323	33.966	7.561	563.724	21.482.217
76 Patatas	—	271.654	368.591	—	64.400	—	1.819	—	706.464
77 Pescado fresco	—	—	—	—	28.200	—	—	—	28.200
78 Pescado salado	—	—	—	29.889	114.130	600	300	—	144.919
79 Petróleos	—	195.600	159.000	—	78.044	—	—	—	432.644
80 Pinturas	—	22.310	84.140	7.940	29.266	—	—	—	143.656
81 Plantas	—	—	—	—	2.600	—	—	—	2.600
82 Plátanos	—	112.640	18.620	—	—	—	—	—	131.260
83 Productos de farmacia	—	13.365	7.251	—	15.850	—	135	—	36.601
84 Productos químicos	—	542	—	—	—	60	—	—	602
85 Queso	—	—	—	—	1.057	—	—	—	1.057
86 Sal común	—	5.000	—	—	8.350	—	—	—	13.350
87 Semillas	—	4.900	7.710	—	30.717	—	28	—	43.355
88 Substancias alimenticias	—	—	—	—	—	—	4.108	—	4.108
89 Tabaco	—	34.193	12.029	92.757	191.519	2.410	—	—	332.908
90 Tejidos	—	14.420	6.605	—	—	—	—	—	21.025
91 Tejas y materiales de construcción	—	12.000	8.200	—	13.890	—	—	—	34.090
92 Tierras industriales	—	28.850	—	—	—	—	—	—	28.850
93 Tomates	—	—	—	—	450	—	—	—	450
94 Tuberías	—	21.507	84.151	46.375	131.381	—	—	—	283.414
95 Velas de parafina	—	—	163	—	560	—	—	—	723
96 Vidrios	—	—	—	550	13.392	—	—	—	13.942
97 Vinagre	—	3.422	1.170	—	—	—	—	—	4.592
98 Vino común	—	64.723	49.184	—	19.950*	—	2.400	—	136.257
99 Vinos finos	—	4.062	1.929	—	—	—	—	—	5.991
100 Viruta	—	149.200	162.780	—	—	—	—	—	311.980
101 Uralita y similares	—	19.142	8.000	—	—	—	—	—	27.142
102 Yeso	—	—	530	—	—	—	—	—	530
Totales	87.080	6.181.408	8.494.482	1.186.687	7.806.079	37.036	16.351	563.724	24.372.847

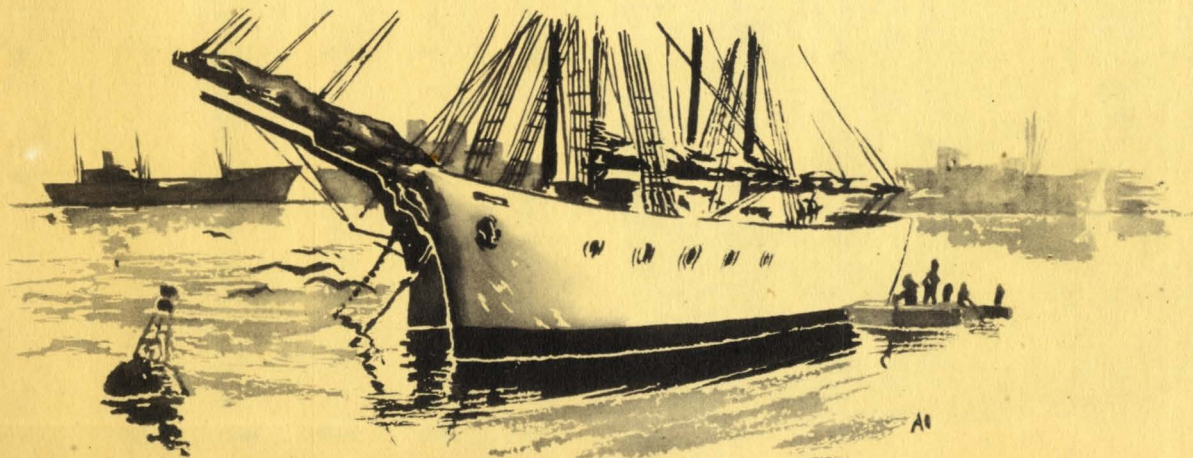

	CONCEPTOS	Alicante	Barcelona	Bilbao	Cádiz	Ceuta	Gijón	Fernando Poo	Coruña	Málaga	Melilla	Pasajes
1	Abonos de todas clases	—	—	—	—	—	—	63.789	—	—	—	—
2	Accesorios de autos	—	—	—	—	—	—	64.352	—	—	—	—
3	Accesorios de máquinas	—	—	—	—	—	—	4.815	—	—	—	—
4	Acete de oliva	—	—	—	—	—	—	1.128	—	—	—	—
5	Acete de pescados	5.218	27.973	188.919	3.129	20.020	—	—	3.007	450	—	—
6	Aceitunas	—	—	—	—	—	—	18.198	—	—	—	—
7	Agua mineral	—	—	—	—	—	—	6.394	—	—	—	—
8	Aguardiente	—	—	—	—	—	—	—	—	—	—	—
9	Alcohol	—	—	—	—	—	—	2.987	—	—	—	—
10	Almendras	—	—	—	2.121	—	—	—	—	—	—	—
11	Animales vivos	—	—	—	—	—	—	—	—	—	—	—
12	Anís	—	—	—	—	—	—	—	—	—	—	—
13	Aparatos de radios	—	—	—	—	—	—	329	—	—	—	—
14	Arroz	—	—	—	—	—	—	18.324	—	—	—	—
15	Automóviles	978	3.644	1.818	3.047	1.673	650	321.643	—	—	—	—
16	Azúcar	—	—	—	—	—	—	91.644	—	—	—	—
17	Cacao	—	—	—	—	—	—	—	—	—	—	—
18	Café	—	—	—	—	—	—	—	—	—	—	—
19	Cal	—	—	—	—	—	—	38.326	—	—	—	—
20	Calzados de todas clases	—	—	—	—	—	—	1.224	—	—	—	—
21	Cañamo y lino	23.714	—	—	—	—	—	2.413	—	—	—	—
22	Cañas	—	—	—	—	—	—	—	—	—	—	—
23	Carbón mineral	—	—	—	—	—	—	2.140.110	—	—	—	—
24	Cartón y cartulina	—	—	—	—	6.243	—	—	—	—	—	—
25	Cebollas	5.642	2.094.906	18.414	13.266	31.889	—	271.374	—	1.280	—	2.420
26	Cemento	—	—	—	—	—	—	84.112	—	—	—	—
27	Cereales	—	—	—	—	—	—	12.990	—	—	—	—
28	Cerillas	—	7.650	—	14.238	—	13.940	14.540	—	—	—	7.220
29	Cerveza	—	—	—	6.294	8.980	—	208.319	—	—	—	—
30	Cochinilla	—	1.290	508	10.754	389	—	—	—	1.963	—	—
31	Confituras	—	—	—	—	—	—	—	—	—	—	—
32	Coñac	—	—	—	—	—	—	2.640	—	—	—	—
33	Conservas de frutas	—	—	5.000	—	—	—	4.693	—	—	—	—
34	Conservas de legumbres	—	—	32.400	—	—	—	2.285	—	—	—	—
35	Conservas de pescados	1.187.648	25.654	1.780	7.805	276	186.619	2.547	—	64.510	1.627	113.014
36	Cordelería	3.265	63.649	15.577	6.987	49.974	—	5.298	—	—	1.654	3.288
37	Cueros al pelo	62.906	183.463	—	—	—	—	—	—	2.320	—	3.615
38	Crin vegetal	—	—	—	—	—	—	—	—	—	—	—
39	Chatarra	—	1.644.981	215.642	—	—	1.213	—	—	68.035	—	120.524
40	Chocolate	—	—	—	418	324	—	837	—	—	—	—
41	Desperdicios	174.255	805.324	—	3.142	—	—	—	—	—	—	108.318
42	Embudos	—	3.397	—	3.708	—	—	1.504	—	—	—	—
43	Envases vacíos	212.698	304.515	71.144	33.296	8.643	13.513	46.120	874	12.656	608	84.658
44	Equipajes	1.003	5.648	3.643	4.267	—	—	1.918	—	368	—	975
45	Esparto labrado	—	—	—	—	—	—	1.113	—	—	—	—
46	Explosivos	—	—	—	—	—	—	554	—	—	—	—
47	Ferretería	—	1.139	410	—	—	—	15.638	—	—	—	—
48	Forrages	—	—	—	—	—	—	5.291	—	—	—	—
49	Fósforo	—	—	—	—	—	—	3.895	—	—	—	—
50	Frutas	1.123	13.541	4.124	1.549	—	654	2.141	—	—	—	—
51	Galletas	—	—	—	—	—	—	8.766	—	1.015	—	—
52	Grasas	—	—	—	—	—	—	1.130	—	—	—	—
53	Harina de cereales	—	—	—	3.210	—	—	217.364	—	—	—	—
54	Harina de pescados	321.196	352.679	44.650	37.348	—	191.418	4.112	19.857	23.540	2.073	254.870
55	Herramientas	—	1.058	918	—	—	—	—	—	—	—	—
56	Hierro labrado	—	—	—	1.564	—	—	2.657	—	—	—	—
57	Hierro en lingotes	—	—	—	—	—	—	57.898	—	—	—	—
58	Hierro en planchas	—	—	—	—	—	—	74.314	—	—	—	—
59	Higos secos	—	—	—	—	—	—	3.293	—	—	—	—
60	Hojalata	—	—	—	—	795	—	—	—	—	—	—
61	Hortalizas	—	—	—	—	—	—	1.625	—	—	—	—
62	Insecticidas	—	—	—	—	—	—	3.667	—	—	—	—
63	Jabón común	—	—	—	—	—	—	2.328	—	—	—	—
64	Jabón de tocador	—	—	—	—	—	—	—	—	—	—	—
65	Ladrillos	—	—	—	—	—	—	654.843	—	—	—	—
66	Lámparas	—	—	—	—	—	—	858	—	—	—	—
67	Leche condensada	—	—	—	67	—	—	10.322	—	—	—	—
68	Leche evaporada	—	—	—	—	—	—	10.258	—	—	—	—
69	Legumbres secas	3.848	94.673	12.144	6.864	—	3.398	11.361	—	1.913	—	703
70	Leña	—	—	—	—	—	—	26.832	—	—	—	—
71	Licores	865	—	—	1.419	—	—	—	—	—	—	—
72	Lonas	—	—	—	—	—	—	4.425	—	—	—	—
73	Loza fina	—	—	—	—	—	—	352	—	—	—	—
74	Loza ordinaria	—	—	—	—	73	—	5.124	—	—	—	—
75	Madera empaque	—	—	—	—	—	—	—	—	—	—	—
	Suma y sigue	2.004.359	5.635.184	617.091	164.493	129.279	414.353	4.567.181	23.738	178.050	5.962	699.605

Rio de Oro	Santander	Sevilla	Tarragona	Valencia	Vigo	TOTAL KILOS
7.134	---	---	---	---	---	70.923
19.993	---	---	---	---	---	84.345
8.599	---	---	---	---	---	13.414
61.677	---	---	---	---	---	62.805
---	41.917	2.018	210	---	2.198	295.059
5.324	---	---	---	---	---	23.522
61.525	---	---	---	---	---	67.919
7.373	---	---	---	---	---	7.373
---	---	---	---	---	---	2.987
11.625	697	---	37.122	4.698	---	56.263
3.244	---	---	---	---	---	3.244
8.126	---	---	---	---	---	8.126
1.094	---	---	---	---	---	1.423
101.524	1.218	---	---	---	---	121.066
68.167	---	3.924	---	---	---	409.996
31.293	---	---	---	2.815	1.637	122.537
4.060	---	---	---	---	---	4.060
33.256	---	---	---	---	---	33.256
50.810	---	---	---	---	---	89.136
3.122	---	---	---	---	---	4.346
3.809	---	---	---	---	---	29.936
1.220	---	---	---	---	---	1.220
654.470	---	---	---	---	---	2.794.580
---	---	---	---	---	---	6.243
52.147	4.693	11.284	3.812	19.300	4.080	2.534.507
74.623	---	---	---	---	---	158.735
1.218.437	---	---	---	---	---	1.231.427
18.498	3.240	13.154	---	---	---	92.490
49.303	---	8.926	---	---	---	281.822
824	---	5.867	---	---	---	21.595
4.194	---	---	---	---	---	6.834
13.688	---	---	---	---	---	13.688
4.029	---	---	---	---	---	13.722
14.314	18.603	12.588	---	297.347	2.569	48.999
12.553	2.649	4.137	4.950	12.189	---	1.922.587
---	2.840	3.115	---	18.134	---	186.170
5.146	---	---	---	---	---	279.341
2.154	854	1.290	---	---	---	7.313
2.416	---	---	---	53.895	---	2.051.685
21.312	15.635	914.524	132.648	556.185	3.148	1.144.934
655	693	1.027	---	819	317	11.025
1.520	---	---	---	---	---	2.432.177
2.055	---	---	---	---	---	21.333
72.537	---	---	---	---	---	2.433
189.650	---	---	---	---	---	2.609
2.891	---	---	---	---	---	89.724
4.147	---	319	---	---	---	194.941
6.318	---	883	---	---	---	6.786
1.354	---	---	---	---	---	27.598
1.351.177	5.077	---	849.386	302.115	51.007	16.982
---	158.775	108.481	---	---	---	2.484
4.833	---	---	---	---	---	1.576.828
3.979	---	---	---	---	---	2.721.507
96.678	---	---	---	---	---	6.809
37.455	---	---	---	---	---	8.200
5.155	---	---	---	---	---	154.576
---	---	---	---	---	---	111.769
72.318	---	---	---	---	---	8.448
7.858	---	---	---	---	---	785
9.965	---	---	---	---	---	73.943
254	---	---	---	---	---	11.525
1.001.109	---	---	---	---	---	12.293
1.354	---	---	---	---	---	254
14.581	---	---	---	---	---	1.655.952
3.454	---	---	---	---	---	2.212
66.317	2.673	2.164	5.143	14.154	500	24.970
24.645	---	---	---	---	---	13.712
31.765	---	742	---	---	---	225.855
7.131	---	---	---	---	269	24.645
1.184	---	---	---	---	---	61.623
21.926	---	107	---	---	---	11.825
24.367	---	---	---	---	---	1.536
---	---	---	---	---	---	27.240
---	---	---	---	---	---	24.367
5.709.725	299.564	1.094.550	1.033.271	1.281.651	65.725	23.883.781

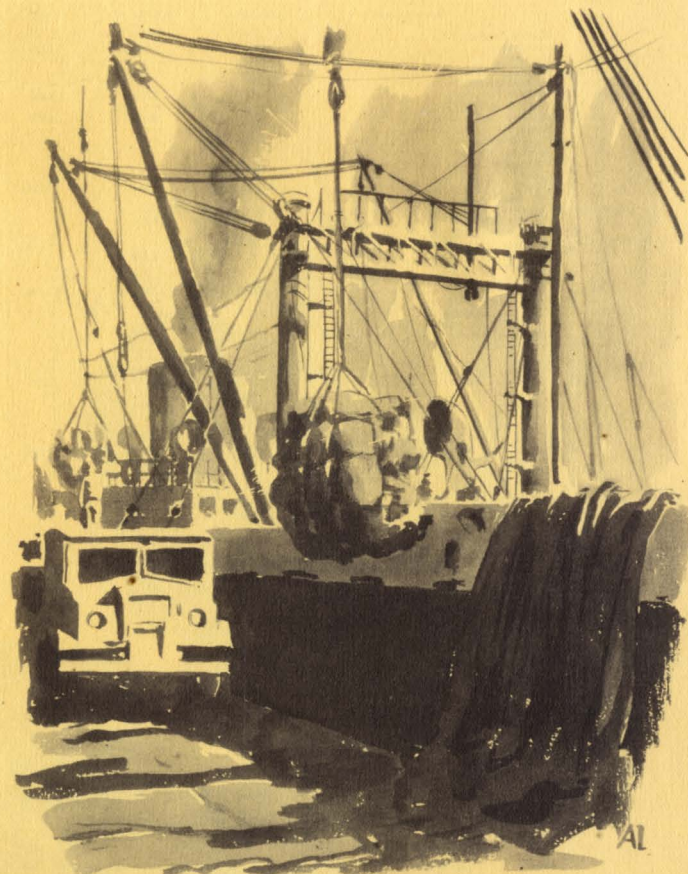

CONCEPTOS	Alicante	Barcelona	Bilbao	Cádiz	Ceuta	Gijón	Fernando Póo	Coruña	Málaga	Melilla	Pasajes
Sumas anteriores	2.004.359	5.635.184	617.091	164.493	129.279	414.253	4.567.181	23.738	178.050	5.962	699.605
76 Madera de pino	—	—	—	—	—	—	—	—	—	—	—
77 Maquinaria	—	3.913	4.166	1.125	5.812	748	36.671	—	—	—	—
78 Marmol	—	—	—	—	687	—	1.388	—	—	—	—
79 Material eléctrico	—	—	—	875	—	—	39.573	—	487	—	—
80 Material telefónico	—	—	—	—	—	—	1.854	—	—	—	—
81 Motores	—	2.074	1.845	—	—	—	3.148	—	—	—	—
82 Muebles nuevos	—	—	—	—	—	—	—	—	—	—	—
83 Muebles usados	19.987	28.653	1.958	31.467	1.454	6.187	8.395	7.556	2.487	854	2.147
84 Naranjas	—	—	—	—	—	—	—	—	—	—	—
85 Papel de empaque	—	—	—	—	—	—	15.890	—	—	—	—
86 Papel de imprimir	—	—	—	—	—	—	2.868	—	—	—	—
87 Paquetería	—	—	—	—	—	—	6.387	—	—	—	—
88 Pasas	3.048	12.147	5.154	2.748	—	—	611.913	—	—	—	—
89 Patatas	—	—	—	—	—	—	—	—	—	—	—
90 Perfumería	—	—	—	—	—	—	—	—	—	—	—
91 Pescado fresco	—	2.418.175	—	—	—	—	—	—	—	—	—
92 Pescado salado	—	1.824	—	—	—	—	545.827	—	—	—	—
93 Pescado seco	36.219	—	—	—	—	—	3.041.154	—	—	—	—
94 Petróleos	—	—	—	—	—	—	31.157	—	—	—	—
95 Pieles	—	7.674	—	1.513	—	—	—	—	—	—	1.744
96 Pimienta	—	—	—	—	—	—	1.653	—	—	—	—
97 Pinturas	—	—	—	—	—	—	8.681	—	—	—	—
98 Plátanos	10.154.181	12.742.187	2.917.144	1.254.308	573.209	999.378	—	693.573	1.554.395	138.987	1.813.407
99 Productos de farmacia	—	—	—	—	—	—	5.037	—	—	—	—
100 Productos químicos	—	—	—	—	—	—	10.327	—	—	—	—
101 Queso	—	—	—	—	—	—	17.895	—	—	—	—
102 Repuestos de radio, relojería y de precisión	—	—	—	—	—	—	675	—	—	—	—
103 Sal común	—	—	—	—	—	—	125.318	—	—	—	—
104 Sal fina	—	—	—	—	—	—	1.252	—	—	—	—
105 Semillas	—	2.276	—	856	—	—	2.319	—	—	—	—
106 Substancias alimenticias	1.295	3.257	2.125	2.148	—	762	4.818	—	1.063	—	864
107 Huevos	—	23.572	—	—	—	—	—	—	—	—	—
108 Tabaco	—	44.484	—	—	—	—	—	—	—	—	—
109 Tejidos	—	—	—	—	—	—	162.376	—	—	—	—
110 Tejas y materiales de construcción	—	—	—	—	—	—	10.093	—	—	—	—
111 Tierras industriales	—	—	—	—	—	—	1.115	—	—	—	—
112 Tomates	2.301.807	8.528.376	212.125	418.197	175.220	103.654	—	81.287	127.604	—	81.255
113 Tuberías	—	—	—	—	—	—	5.266	—	—	—	—
114 Velas de parafina	—	1.196	—	693	—	—	2.632	1.500	—	—	—
115 Vidrios	—	—	—	—	—	—	1.914	—	—	—	—
116 Vinagre	—	—	—	—	—	—	—	—	—	—	—
117 Vino común	—	—	—	—	—	—	33.188	—	—	—	—
118 Vinos finos	—	—	—	—	—	—	863	—	—	—	—
119 Virutas	—	—	—	—	—	—	42.394	—	—	—	—
120 Uralita y similares	—	—	—	—	—	—	—	—	—	—	—
121 Yeso	—	—	—	—	—	—	—	—	—	—	—
Totales	14.520.896	29.454.992	3.761.608	1.878.423	885.661	1.525.082	9.351.222	807.654	1.864.086	145.803	2.599.022

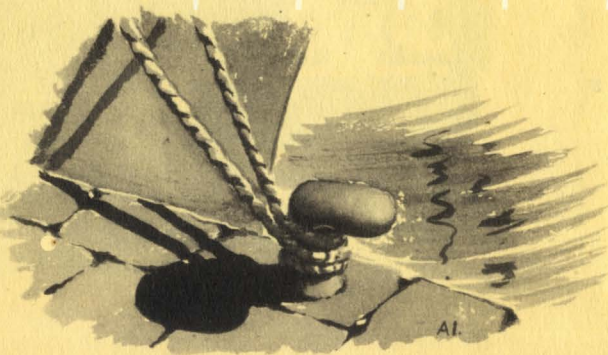

A1

Rio de Oro	Santander	Sevilla	Tarragona	Valencia	Vigo	TOTAL KILOS
5.709.725	259.564	1.094.550	1.033.271	1.281.651	65.725	23.883.781
201.895	—	—	—	—	—	201.895
67.719	190	1.614	—	715	1.640	124.313
1.143	—	—	—	—	—	3.218
8.425	—	—	—	—	—	49.360
3.045	—	—	—	—	—	4.899
3.454	—	—	—	—	—	10.521
192	—	—	—	—	—	192
6.865	874	2.987	158	3.248	—	125.277
27.951	—	—	—	—	—	27.951
73.658	—	—	—	—	—	89.548
3.152	—	—	—	—	—	3.152
55.864	—	—	—	—	—	62.251
7.788	—	—	—	—	—	10.656
809.167	—	2.418	—	—	—	1.446.595
1.824	—	—	—	—	—	1.824
6.776	—	—	—	16.741	—	2.418.175
144.503	—	—	—	3.145	—	554.427
3.141	—	—	—	—	—	3.094.114
30.628	—	—	—	—	—	175.660
79.388	2.137.542	2.148.803	—	2.044.782	608.981	14.076
4.007	—	—	—	—	—	4.794
6.348	—	—	—	—	—	39.309
1.203	—	—	—	—	—	9.044
292	—	—	—	—	—	16.675
39.621	—	—	—	—	—	19.098
1.387	—	—	—	—	—	967
611	—	297	—	—	—	164.939
70.272	1.122	2.433	—	600	—	2.839
—	—	—	—	—	—	6.359
28.813	200.899	—	—	2.657	—	90.759
91.224	—	117	—	—	—	23.572
11.813	—	—	—	—	—	439.229
31.012	—	—	—	—	—	101.434
—	208.183	2.586.254	—	653.416	98.219	11.813
12.351	—	—	—	—	—	32.127
3.467	—	58.375	—	—	—	15.575.597
3.084	—	—	—	—	—	17.617
2.679	—	—	—	—	—	67.863
104.391	—	—	—	—	—	4.998
102	—	—	—	—	—	2.679
3.619	—	—	—	—	—	137.579
5.443	—	—	—	—	—	965
2.807	—	—	—	—	—	46.013
—	—	—	—	—	—	5.443
—	—	—	—	—	—	2.807
7.671.049	2.808.374	5.897.848	1.033.429	4.006.955	774.565	89.086.669

76
77
78
79
80
81
82
83
84
85
86
87
88
89
90
91
92
93
94
95
96
97
98
99
100
101
102
103
104
105
106
107
108
109
110
111
112
113
114
115
116
117
118
119
120
121

CONCEPTOS	Amberes	Amsterdam	Belfast	Bremen	Burdeos	Casablanca	Copenhague	Dublin	Dunkerke	Génova	Glasgow	Gothemburgo	Hamburgo
1 Accesorios de autos	—	—	—	—	—	—	—	—	—	—	—	—	—
2 Accesorios de máquinas.	—	—	—	—	—	—	—	—	—	—	—	—	345
3 Alimendras.	8.168	—	—	—	—	—	—	—	—	—	—	—	10.373
4 Aparatos de radios.	—	151	—	—	—	—	—	—	—	—	—	—	—
5 Automóviles.	—	765	—	1.210	—	1.950	—	—	2.880	—	—	—	—
6 Cebollas	—	—	21.823	—	—	—	—	47.760	—	—	—	—	—
7 Cerrillas	—	—	—	—	—	120	—	—	—	—	—	—	—
8 Cerveza	—	—	—	—	—	—	—	—	—	—	—	—	—
9 Cochinilla	—	—	—	—	—	—	—	—	—	—	—	—	—
10 Coñac	—	—	—	—	—	219	—	—	167	3.057	—	—	—
11 Conservas de frutas	—	—	—	—	—	—	—	—	—	7.650	—	—	5.318
12 Conservas de legumbres	—	—	—	—	—	—	—	—	—	1.361.916	—	—	—
13 Conservas de pescados	—	—	—	—	—	677	—	—	418	—	—	—	—
14 Chocolates	—	—	—	—	—	—	—	—	—	—	189	—	—
15 Envases vacíos	—	—	—	—	—	—	—	—	—	—	—	—	—
16 Equipajes	120	—	—	815	—	158	—	—	—	1.077	—	—	2.650
17 Frutas	—	—	—	—	—	—	—	—	—	—	—	—	—
18 Leche evaporada	—	—	—	—	—	—	—	—	—	—	—	—	—
19 Legumbres secas	—	—	—	—	—	—	—	—	—	—	—	—	—
20 Licores	—	—	—	—	—	—	—	—	—	1.244	—	—	—
21 Maquinaria	—	—	—	—	—	—	—	—	—	—	—	—	—
22 Material eléctrico	—	297	—	—	—	—	—	—	—	4.200	—	—	—
23 Motores.	—	—	—	—	—	—	—	—	—	—	—	—	—
24 Muebles usados.	—	—	—	—	—	—	—	—	—	—	—	—	—
25 Naranjas	—	—	—	—	—	—	—	—	—	—	—	—	—
26 Patatas	—	—	191.228	—	—	—	785.050	219.633	—	—	—	257.468	5.792
27 Petróleos	—	—	—	—	—	—	—	—	—	—	—	—	—
28 Plátanos	5.560	—	—	—	—	3.212.625	5.470.954	1.835.524	1.163	7.166.257	221.153	11.015.529	3.961.926
29 Subsistancias alimenticias.	—	3.165	—	—	—	—	—	—	—	—	—	—	—
30 Tabaco	34	—	—	—	—	—	—	—	—	—	—	—	—
31 Tierras industriales	—	—	—	—	—	—	—	—	—	—	—	—	—
32 Tomates	—	112.782	80.164	5.250	582.476	—	1.242.642	2.753.862	5.924	2.563.172	819.806	1.035.429	5.610.618
33 Tuberas	—	—	—	—	—	—	—	—	—	—	—	—	—
34 Vinos finos	—	—	—	—	—	—	—	—	—	—	—	—	—
Totales	13.882	117.160	293.215	6.775	582.476	3.215.749	7.498.646	4.856.779	10.552	11.108.573	1.041.148	12.308.426	9.597.022



Hull	Le Havre	Limmerick	Liverpool	Londres	Malta	Marsella	Nantes	Nápoles	Oslo	Rotterdam	Southampton	Stocolmo	Tánger	Túnez	TOTAL KILOS
---	---	---	---	---	---	---	---	---	---	---	---	---	---	---	539
---	---	---	1.127	6.075	---	---	---	---	---	---	---	---	---	---	345
---	---	---	4.357	2.180	---	---	---	---	---	---	---	---	---	---	25.743
---	---	---	769.403	910.451	---	---	---	---	---	---	---	---	---	---	151
---	---	---	---	---	---	520	---	---	---	---	---	---	1.290	---	15.432
---	---	---	2.835	---	---	---	---	---	---	---	---	---	---	---	1.749.957
---	---	---	---	---	---	2.032	---	---	---	---	---	---	---	---	120
---	---	---	---	300	---	---	---	---	---	---	---	---	---	---	2.835
---	309	---	526	1.713	---	1.203	---	---	---	---	---	---	---	---	2.032
---	---	---	---	---	---	3.821	---	---	---	---	---	---	---	---	300
---	2.218	---	707	1.560	---	217.566	---	---	---	---	---	---	---	---	12.804
---	---	---	---	---	---	---	---	797	---	---	---	---	---	---	11.471
---	---	---	163	1.218	---	---	---	---	---	4.210	---	---	---	---	1.589.977
---	---	---	1.017	3.695	---	---	---	---	---	---	---	---	---	---	866
---	256	---	---	---	---	863	---	---	---	---	---	---	---	---	14
---	---	---	---	---	---	571	---	---	---	---	---	---	---	---	15
---	---	---	---	---	---	600	---	---	---	---	---	---	---	---	18
---	---	---	---	---	---	5.963	---	---	---	---	---	---	---	---	19
---	---	---	---	---	---	---	---	---	---	---	---	---	---	---	17
---	---	---	896	663	---	---	---	---	---	---	---	---	---	---	5.963
---	---	---	344	1.020	---	---	---	---	---	---	---	---	---	---	2.803
---	---	---	1.155	---	---	---	---	---	---	---	---	---	---	---	1.364
---	---	---	1.524	4.000	---	---	---	---	---	---	---	---	---	---	5.741
---	---	---	---	---	---	2.500	---	---	---	---	---	---	---	---	5.524
---	---	---	---	---	---	863	---	---	---	---	---	---	---	---	2.500
---	---	---	4.861.675	6.197.802	---	---	---	---	---	---	---	---	---	---	863
---	---	---	5.919	---	---	---	---	---	---	---	---	---	---	---	13.200.290
---	---	---	4.184.939	3.307.894	---	---	---	---	---	---	---	---	---	---	5.919
111.492	1.044.894	---	---	---	---	2.726.315	---	917.650	919.385	5.620	152.794	2.152.963	11.058	85.164	48.510.859
---	---	---	---	---	---	---	---	---	---	---	---	---	---	---	3.165
---	---	---	---	---	---	---	---	---	---	---	---	---	---	---	29
---	---	---	---	---	---	---	---	---	---	---	---	---	---	---	441
---	---	---	3.320	---	---	---	---	---	---	---	---	---	---	---	3.320
210.007	1.410.190	69.978	30.755.622	27.663.709	42.120	3.052.775	75.000	---	1.221.397	729.749	2.321.172	603.829	---	---	82.967.673
---	---	---	300	---	---	---	---	---	---	---	---	---	---	---	380
---	780	---	---	2.980	---	---	---	---	---	---	---	---	---	---	3.760
---	---	---	---	---	---	---	---	---	---	---	---	---	---	---	---
321.499	2.458.647	69.978	40.595.909	38.105.260	42.120	6.015.592	75.000	918.447	2.140.782	739.579	3.158.320	2.756.792	12.348	85.164	148.145.840

1
2
3
4
5
6
7
8
9
10
11
12
13
14
15
16
17
18
19
20
21
22
23
24
25
26
27
28
29
30
31
32
33
34



CONCEPTOS	Accra	Apapa	Calabar	Buenos Aires	Dakar	Duala	Durban	Freetown
1 Accesorios de autos	—	—	—	—	—	—	—	—
2 Accesorios de máquinas	—	—	—	—	—	—	—	—
3 Automóviles	2.150	—	—	—	—	—	—	910
4 Cebollas	—	34.142	—	—	—	21.215	—	21.552
5 Conservas de frutas	—	—	—	—	—	—	—	177
6 Conservas de pescados	965	—	—	—	—	—	—	—
7 Embutidos	—	—	—	—	—	—	—	521
8 Equipajes	127	—	—	2.241	3.141	—	608	281
9 Ferreteria	—	—	—	—	—	—	—	126
10 Frutas	—	—	—	147	986	—	—	178
11 Harina de cereales	—	—	—	207	—	—	—	51
12 Hierro en planchas	—	—	—	—	—	—	—	—
13 Hortalizas	—	—	—	—	595	—	—	1.296
14 Ladrillos	—	—	—	—	—	—	—	—
15 Legumbres secas	—	—	—	—	8.967	—	—	3.654
16 Maquinaria	—	—	—	—	253	—	—	788
17 Motores	—	—	—	—	389	—	—	225
18 Muebles usados	—	1.843	—	3.146	812	—	—	363
19 Naranjas	—	60.240	—	—	1.825	—	—	1.543
20 Patatas	—	51.107	—	—	2.828	8.326	—	3.008
21 Pescado seco	386.254	—	607.892	—	31.028	432.124	68.280	73.651
22 Sal común	—	—	—	—	—	—	—	838
23 Tejidos	—	1.400	—	1.549	—	—	—	—
24 Tomates	—	—	—	—	—	—	3.921.845	—
25 Velas de parafina	—	—	—	—	—	—	205	—
26 Vino común	—	—	—	263	—	—	—	—
27 Vinos finos	—	—	—	—	—	—	—	—
28 Uvas	—	15.533	—	—	—	—	—	—
Totales	389.496	164.265	607.892	7.553	50.844	461.665	3.990.938	109.162



Lagos	Lobito	Matadi	Monrovia	Port Gentil	Port Harcourt	Pointe Noire	Sapele	Takoradi	TOTAL KILOS
—	—	—	1.009	—	—	—	—	—	1.009
—	—	—	2.125	—	—	—	—	—	2.125
1.020	—	—	—	—	—	—	—	—	4.080
30.124	5.785	39.463	19.274	—	4.212	3.933	66.854	—	246.554
—	—	—	2.400	—	—	—	—	—	2.577
1.230	—	—	12.539	—	—	—	2.231	—	16.965
663	—	—	20	—	—	—	143	—	1.347
—	—	—	416	—	—	—	94	—	6.908
—	—	—	—	—	—	—	677	—	803
—	—	—	—	—	—	—	—	—	1.311
—	—	—	18.523	—	—	—	328	—	586
5.173	—	—	1.373	—	—	—	848	—	18.523
—	—	—	4.476	—	—	—	—	—	9.285
18.654	—	2.422	748	—	—	1.103	—	—	4.476
1.965	—	2.154	844	955	226	1.648	—	—	36.749
1.200	—	—	3.128	—	—	186	—	—	7.672
—	—	—	4.377	—	—	102	—	—	5.128
—	—	—	2.615	—	—	2.162	—	—	10.643
—	—	—	36.658	—	—	3.654	—	—	8.145
216.157	—	1.529	1.339.826	207.129	508.935	285.156	815.121	166.365	332.400
724.631	376.988	8.244.931	3.129	—	—	—	24.898	—	14.319.418
—	—	1.433	1.212	—	—	—	20.392	—	30.298
—	—	—	3.075	—	—	—	—	—	23.153
18.732	—	—	410	—	—	—	—	—	3.945.052
—	—	—	81.650	—	—	—	317	—	932
—	—	161.849	—	—	—	—	58.667	—	302.429
—	—	961	—	—	—	—	—	—	961
—	—	—	—	—	—	—	—	—	15.533
1.019.569	382.773	8.454.742	1.539.827	208.084	513.373	289.089	999.425	166.365	19.355.062

1
2
3
4
5
6
7
8
9
10
11
12
13
14
15
16
17
18
19
20
21
22
23
24
25
26
27
28



**SUMINISTROS DE COMBUSTIBLES LIQUIDOS A LA NAVEGACION
POR COMPAÑIAS PETROLIFERAS Y MESES**

MESES	Sociedad Petrolifera Española (SHELL)	Cory Brothers	Standard Oil Company of Spain, S. A.	The Texas Comp. S. A. E.	Compañía Española de Petróleos, S. A. C. E. P. S. A.	TOTALES Toneladas
Enero	70.250'249	24.392'717	6.280'733	831'690	2.670'240	104.425'629
Febrero	77.379'111	30.348'319	10.986'560	—	1.951'533	120.665'523
Marzo	86.437'351	22.909'924	8.208'506	—	4.561'466	122.117'247
Abril	72.967'101	23.306'883	9.676'916	—	3.259'470	109.210'370
Mayo	73.901'327	25.718'297	9.979'621	—	-5.063'310	114.062'555
Junio	73.897'258	28.302'485	6.542'531	349'310	2.977'047	112.068'631
Julio	73.838'224	24.673'627	9.378'622	480'500	5.403'880	113.774'853
Agosto	84.186'244	19.743'368	6.701'348	—	4.451'607	115.082'567
Septiembre	74.905'878	24.203'001	7.468'535	301'610	6.581'271	113.460'295
Octubre	77.154'392	22.731'679	6.445'063	350'490	2.854'239	109.535'863
Noviembre	74.372'970	25.158'280	3.847'790	199'560	5.847'517	109.428'117
Diciembre	83.465'426	28.299'113	8.009'467	499'360	4.914'833	125.187'199
Totales	922.155'531	299.787'693	93.525'692	3.012'520	50.536'413	1.369'017'849

CLASES DE COMBUSTIBLES SUMINISTRADOS A BUQUES

FACTORIAS	Fuel-Oil	Diesel-Oil	Gas-Oil	Lubrificantes	TOTALES Kilos
Sociedad Petrolifera Española (SHELL)	510.716'327	405.843'124	5.596'080	—	922.155'531
Cory Brothers	138.232'761	161.554'932	—	—	299.787'693
Standard Oil Company of Spain, S. A.	44.657'962	48.275'954	537'264	54'512	93.525'692
Compañía Española de Petróleos, S. A. (CEPSA)	41.773'181	1.036'759	7.728'473	—	50.536'413
The Texas Company, S. A. E.	2.911'900	100'620	—	—	3.012'520
Totales	738.292'131	616.811'389	13.859'817	54'512	1.363.017'849



MESES	ORGANISMOS		Sin Contador	Total	MUELLES			Total	ALGIBES		Total	TOTALES Metros ³
	Particulares	Oficiales			Santa Catalina	La Luz	Generalsimo Franco		Particulares	Oficiales		
Enero	703	448	—	1.151	1.066	877	—	1.943	17.669	610	18.279	21.373
Febrero	837	358	—	1.195	1.142	748	—	1.890	19.974	2.255	22.229	25.314
Marzo	751	681	—	1.432	1.350	570	—	1.960	20.311	2.017	22.328	25.720
Abril	825	569	—	1.394	1.597	733	2.504	4.834	20.363	1.278	21.641	27.869
Mayo	852	701	—	1.503	1.267	645	225	2.137	18.101	1.967	20.068	23.758
Junio	—	346	—	346	3.908	1.205	7.996	13.009	8.787	241	9.028	22.383
Julio	864	1.011	504	2.379	4.699	1.672	18.856	25.227	—	—	—	27.606
Agosto	1.237	911	290	2.438	5.659	1.102	17.995	24.756	—	—	—	27.194
Septiembre	831	1.391	762	2.984	4.706	1.359	14.835	20.900	—	—	—	23.884
Octubre	805	1.315	756	2.876	6.834	1.261	19.327	27.422	—	—	—	30.298
Noviembre	782	4.239	435	5.456	6.483	1.440	17.109	25.032	—	—	—	30.488
Diciembre	1.567	10.366	147	12.080	4.075	927	22.231	27.233	—	—	—	39.313
Totales.	10.054	22.336	2.894	35.284	42.826	12.539	120.978	176.343	105.205	8.368	113.573	325.200

RESUMEN DEL TRAFICO MARITIMO

IMPORTACION		KILOS
Interinsular		114.043'596
Peninsula		189.224'642
Gran Cabotaje		589.196'896
Altura		959.139'595
TOTAL		1.851.604'729
EXPORTACION		KILOS
Interinsular		24.372'847
Peninsula		89.086'669
Gran Cabotaje		148.145'840
Altura		19.355'062
TOTAL		270.960'418
SUMINISTROS A LA NAVEGACION		KILOS
Petroleos suministrados		1.369.017'849
Carbones suministrados		12.746'600
Agua suministrada		325.200'000
TOTAL		1.706.964'449
TOTAL DEL TRAFICO MARITIMO		3.839.529'596

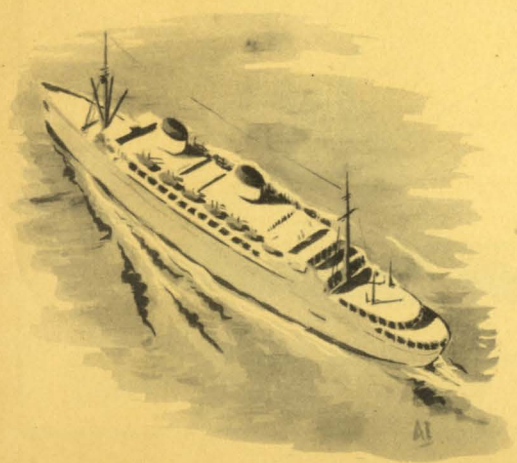

CEMENTO: 44.806.449

CEREALES: 72.573.776

PETROLEOS: 1.484.012.602

ABONOS NATURALES
Y ARTIFICIALES: 38.405.205

MADERA: 37.435.144



IMPORTACION



GRAN CANARIA

EXPORTACION



TOMATES: 102.488.772

PESCADO SECO: 12.244.564

PATATAS: 32.924.613

PLATANOS: 88.502.384

MOVIMIENTO DE MERCANCIAS EN EL PERIODO 1944-1954

DATOS COMPARATIVOS DEL MOVIMIENTO DE MERCANCIAS EN EL PERIODO 1944-1954

AÑOS	Importación	Exportación	TOTAL
1944	270.290	111.841	382.131
1945	256.642	120.614	377.256
1946	650.031	162.657	812.688
1947	1.131.926	204.153	1.336.079
1948	1.297.926	222.297	1.520.223
1949	1.445.284	234.115	1.679.399
1950	1.469.163	226.578	1.695.741
1951	1.382.766	259.136	1.641.902
1952	1.372.956	250.768	1.623.724
1953	1.608.182	267.939	1.876.121
1954	1.851.604	277.960	2.129.564

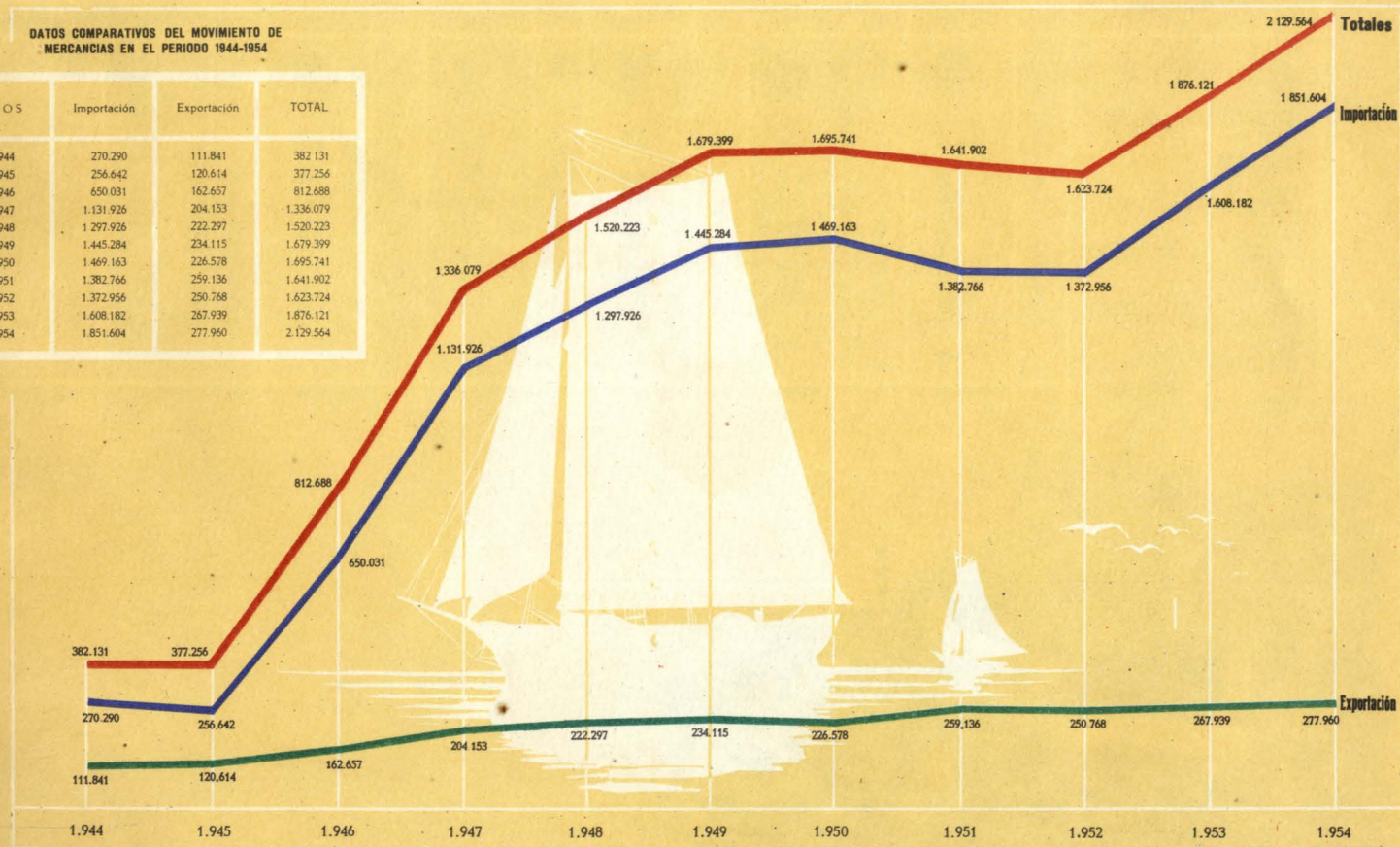

NACIONALIDADES	ENERO		FEBRERO		MARZO		ABRIL		MAYO		JUNIO		JULIO	
	N.*	Toneladas	N.*	Toneladas	N.*	Toneladas	N.*	Toneladas	N.*	Toneladas	N.*	Toneladas	N.*	Toneladas
Españoles	337	269.354	314	257.933	327	265.762	344	267.945	379	250.033	347	242.892	378	257.416
Alemanes	24	95.147	28	123.048	30	133.266	30	119.461	24	93.007	22	80.468	20	94.093
Argentinos	16	116.020	7	120.334	13	96.676	13	92.852	15	112.533	13	97.099	9	65.191
Belgas	6	42.530	7	50.049	8	59.354	6	40.864	9	63.296	4	28.222	7	40.838
Brasileños	—	—	—	—	1	484	1	199	—	—	1	322	—	—
Chilenos	—	—	—	—	—	—	—	—	—	—	1	3.500	—	—
Colombianos	—	—	—	—	—	—	—	—	—	—	—	—	—	—
Costarricenses	—	—	—	—	1	7.281	—	—	—	—	—	—	—	—
Daneses	7	30.156	13	38.657	15	46.372	17	57.920	19	65.883	13	41.828	9	31.115
Estadounidenses	—	—	—	—	—	—	—	—	—	—	1	10.523	1	10.195
Finlandeses	2	9.824	—	—	—	—	2	10.501	1	4.956	2	10.912	3	12.495
Franceses	14	101.275	12	100.180	13	94.046	11	76.077	14	97.672	13	87.765	12	90.392
Griegos	1	3.575	1	449	4	11.460	2	5.659	3	5.659	1	449	4	8.426
Holandeses	24	121.338	24	123.653	22	122.046	19	159.845	18	111.592	20	130.158	19	99.900
Hondureños	—	—	—	—	—	—	1	7.176	1	266	1	266	1	266
Ingleses	75	732.127	84	758.709	85	808.097	86	798.953	83	764.352	75	743.526	83	754.759
Italianos	7	55.802	14	109.508	9	61.292	6	58.357	11	109.234	11	69.579	13	103.221
Liberianos	1	374	2	30.453	2	18.316	—	—	2	18.684	—	—	—	—
Monegascos	—	—	—	—	—	—	1	3.490	—	—	—	—	—	—
Noruegos	16	64.860	19	81.586	20	102.244	19	88.963	21	108.252	18	81.216	12	56.220
Panameños	2	11.612	5	33.397	4	27.588	2	10.096	3	32.024	3	12.395	2	8.576
Portugueses	9	2.350	10	15.320	15	10.524	10	2.853	9	2.532	9	8.724	7	35.103
Suecos	31	125.962	25	86.636	30	96.712	29	102.031	29	102.239	21	89.462	28	128.802
Suizos	2	10.748	—	—	3	10.537	3	6.455	2	10.990	—	—	—	—
Suratricos	2	10.376	—	—	—	—	—	—	—	—	1	2.769	1	—
Turcos	—	—	—	—	1	2.769	—	—	—	—	1	9.345	—	—
Uruguayos	—	—	1	3.805	—	—	—	—	—	—	—	—	—	—
Venezolanos	1	2.800	—	—	—	—	—	—	—	—	—	—	—	—
Yugoeslavos	—	—	—	—	—	—	—	—	1	43	—	—	—	—
TOTALES	577	1.806.230	575	1.933.687	603	1.974.828	602	1.904.749	644	1.953.650	578	1.751.420	608	1.797.008

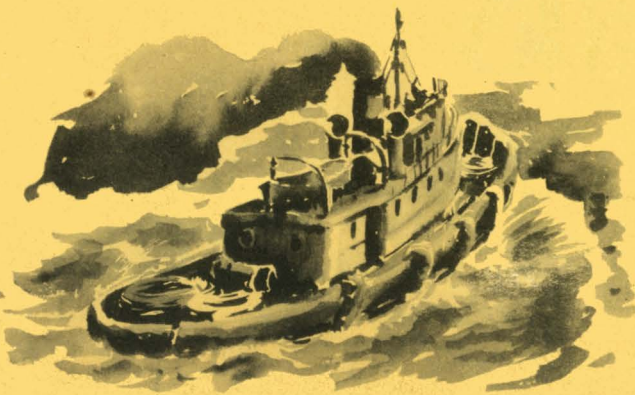

AGOSTO		SEPTIEMBRE		OCTUBRE		NOVIEMBRE		DICIEMBRE		TOTALES	
N.º	Toneladas	N.º	Toneladas	N.º	Toneladas	N.º	Toneladas	N.º	Toneladas	N.º	Toneladas
346	260 980	389	264.378	391	251.643	376	265.467	371	275.534	4 299	3.129.340
21	88 232	20	91 037	16	71 874	17	72 750	14	66 876	266	1.129.059
14	103.373	10	66.224	10	78.687	14	89.488	14	99.748	156	1.138.227
6	39.768	8	60.101	7	40.688	4	25.736	6	44.058	78	535.604
2	366	—	—	1	11.346	—	—	—	—	6	12.717
1	95	—	—	—	—	—	—	—	—	1	3.300
10	—	—	—	—	—	—	94	—	—	2	4.375
10	34.429	13	50.298	10	32.321	10	26.022	16	51.121	152	506.122
1	—	—	—	2	9	—	—	—	—	4	20.727
1	8.720	2	10.416	2	11.079	3	13.483	2	10.336	20	102.722
11	75.368	6	34.374	18	102.600	15	115.344	9	68.590	148	1.043.683
2	709	3	4.284	4	28.616	3	4.284	1	26.029	29	66.880
19	116.698	17	107.296	17	101.051	14	85.901	22	117.981	235	1.397.429
—	—	1	266	—	—	1	266	—	—	6	8.506
81	831.719	79	746.859	75	716.832	76	659.174	93	842.491	975	9.157.798
10	57.899	14	106.309	10	63.468	12	102.277	13	83.433	130	982.481
—	—	2	28.467	—	—	—	—	2	25.788	11	122.082
1	20	—	—	—	—	—	—	—	—	2	3.510
20	95.456	10	56.812	9	42.561	22	51.294	19	81.925	205	911.449
—	—	—	—	2	6.756	3	19.024	3	27.706	29	189.176
7	1.985	12	50.793	10	30.464	10	38.842	12	53.364	120	252.854
19	75.778	23	95.052	20	90.662	25	95.284	21	95.702	301	1.184.322
1	5.370	2	12.018	3	14.491	1	5.807	3	17.388	20	93.834
—	—	1	7.605	2	17.588	3	10.647	2	15.214	12	66.968
—	—	—	—	—	—	—	—	1	9.136	2	18.481
—	—	1	4	—	—	—	—	—	—	2	3.809
—	—	—	—	—	—	—	—	—	—	1	2.800
—	—	—	—	—	—	—	—	—	—	1	43
572	1.796.965	613	1.792.593	609	1.710.736	610	1.681.184	623	1.988.513	7.214	22.091.671



ΔΓ.

MOVIMIENTO DE LA NAVEGACION EN EL PERIODO 1944-1954

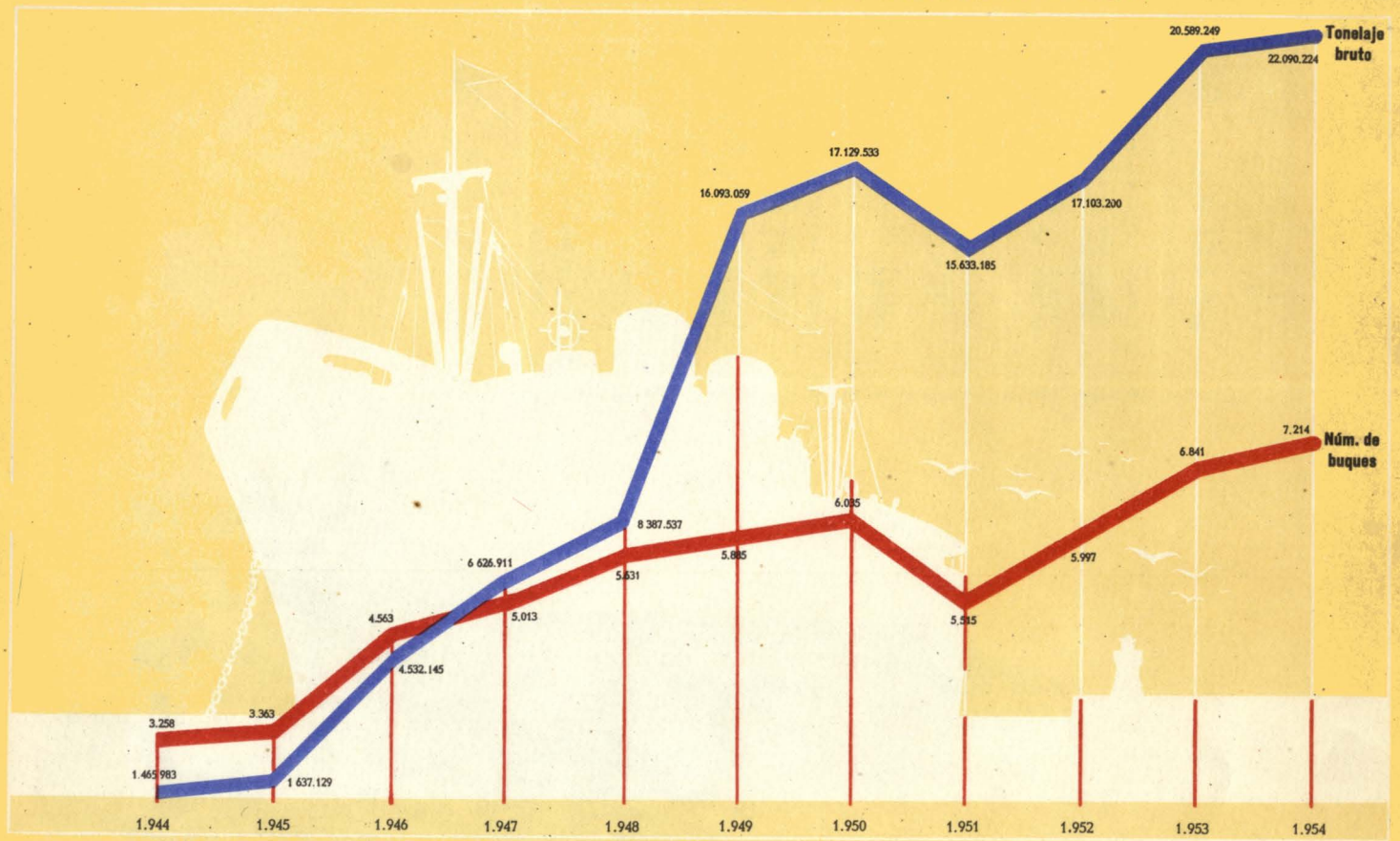



ENTRADOS

MOVIMIENTO DE PASAJEROS ENTRADOS

Nacionalidades	Enero	Febrero	Marzo	Abril	Mayo	Junio	Julio	Agosto	Septre.	Octubre	Novbre.	Dicbre.	TOTAL
Españoles	3.382	2.844	3.781	4.941	3.339	3.705	4.523	4.726	5.331	4.278	3.229	3.428	47.507
Alemanes	5	10	16	49	5	9	10	11	12	9	12	5	153
Apátridas	—	—	—	—	1	—	—	—	—	—	—	1	2
Árabes	—	—	—	—	—	—	—	—	—	—	—	—	1
Argentinos	8	7	6	4	12	2	5	3	7	—	—	3	58
Australianos	1	—	—	3	—	—	—	—	—	—	—	—	5
Austriacos	—	—	—	—	1	—	—	4	—	—	—	—	5
Belgas	9	16	11	17	3	10	15	5	14	13	3	10	126
Brasileños	1	1	1	1	—	1	—	1	—	—	—	—	11
Canadienses	1	—	—	—	—	—	—	—	—	—	7	7	16
Chilenos	—	—	—	2	2	1	—	2	—	—	—	—	7
Cubanos	—	—	—	—	1	—	—	—	—	—	—	—	1
Daneses	12	26	41	3	1	4	1	1	1	1	9	3	102
Estadounidenses	8	16	12	2	2	14	5	9	2	2	16	9	97
Finlandeses	—	—	—	2	3	—	—	—	2	—	—	—	11
Franceses	47	38	79	84	63	60	100	122	71	19	31	18	732
Griegos	6	3	—	5	7	9	6	7	5	2	1	6	52
Holandeses	2	—	—	7	—	—	3	—	—	—	6	—	18
Indios	135	228	130	43	62	58	83	45	78	74	111	165	1.212
Ingleses	—	—	—	17	—	—	—	2	—	—	—	—	30
Irlandeses	—	—	—	—	—	—	—	—	—	2	—	—	2
Israelíes	—	—	—	—	—	—	—	—	—	—	—	—	—
Italianos	20	13	17	11	15	12	11	15	14	12	15	7	162
Jordanos	2	—	—	4	1	6	—	3	2	—	1	—	16
Libaneses	1	1	—	—	—	12	2	3	24	—	3	—	47
Liberianos	—	—	—	—	1	—	—	1	—	1	—	5	8
Luxemburgueses	—	—	—	2	—	—	—	—	—	—	—	—	2
Marroquíes	1	3	—	—	3	4	—	—	—	2	—	—	12
Neozelandeses	—	—	—	—	—	—	—	—	—	—	—	2	2
Noruegues	2	5	4	3	4	1	5	3	1	2	3	2	35
Panameños	—	1	—	—	—	—	—	—	—	—	—	—	1
Persas	—	—	—	—	—	—	—	—	—	—	—	—	—
Polacos	1	—	—	—	—	—	—	—	—	—	—	—	1
Portugueses	8	17	14	10	15	11	18	16	42	15	12	15	193
Rusos	—	—	—	—	—	—	—	—	—	—	—	—	—
Sirios	—	—	—	—	—	—	—	—	—	1	—	—	1
Suecos	25	23	10	10	13	16	16	11	16	14	27	22	203
Suizos	1	20	34	7	12	14	12	7	4	9	6	—	128
Sudafricanos	2	7	6	2	3	—	—	5	—	—	—	—	25
Uruguayos	1	—	—	—	—	—	—	—	—	—	—	—	1
Venezolanos	—	—	—	2	—	—	—	—	—	—	—	—	2
Totales	36.80	3.282	4.161	5.231	3.568	3.950	4.818	5.002	5.630	4.459	3.504	3.721	51.006



SALIDOS, EN TRANSITO Y TRIPULANTES

SALIDOS

TOTAL	Enero	Febrero	Marzo	Abril	Mayo	Junio	Julio	Agosto	Sepbre.	Octubre	Novbre.	Dicbre.	Nacionalidades
54.082	4.551	3.375	3.718	6.053	5.638	4.531	4.624	5.243	4.953	4.499	2.954	3.943	Españoles
110	5	5	5	8	7	9	5	24	4	16	7	15	Alemannos
2	—	—	—	1	—	—	—	—	—	—	—	—	Apástridas
47	4	—	4	4	7	3	6	—	—	1	—	—	Arabes
1	1	—	—	—	—	—	—	3	1	—	6	—	Argentinos
10	—	—	—	—	1	—	—	4	—	—	2	—	Australianos
122	9	7	14	23	10	11	7	25	6	3	—	5	Austriacos
6	1	—	1	—	—	—	—	—	—	—	—	—	Belgas
13	—	2	1	—	—	1	—	—	3	4	2	—	Brasileños
5	—	—	—	2	2	—	—	—	—	1	—	—	Canadienses
3	3	—	—	—	—	2	1	1	1	1	—	—	Chilenos
109	11	23	14	10	2	10	2	7	8	8	—	10	Cubanos
14	3	—	—	10	—	—	—	2	1	—	3	—	Daneses
586	37	44	41	97	49	16	24	149	33	52	26	18	Estadounidenses
3	2	—	—	—	—	—	—	1	—	—	—	—	Finlandeses
45	6	14	1	2	2	1	—	13	2	1	3	—	Franceses
9	—	—	—	—	1	—	—	—	2	2	—	—	Griegos
1.124	75	180	180	98	53	81	59	101	89	70	82	61	Holandeses
32	5	1	7	5	—	1	2	10	—	—	—	—	Indios
2	—	—	—	—	—	—	—	—	—	—	—	—	Ingléses
159	16	11	8	7	12	1	19	39	28	4	5	9	Irlandeses
12	1	—	—	2	1	2	—	3	1	—	—	—	Israelíes
46	—	—	—	—	—	—	6	—	—	—	—	—	Italianos
7	—	—	1	2	—	—	—	—	5	—	—	—	Jordanos
2	—	—	—	2	—	—	—	—	1	22	6	—	Libaneses
2	1	—	—	—	—	—	—	—	1	3	—	—	Liberianos
29	—	—	—	—	—	—	—	—	—	—	—	—	Luxemburgueses
1	—	—	—	—	—	—	—	—	—	—	—	—	Marroquíes
3	—	—	—	—	—	—	—	—	—	—	—	—	Neozelandeses
175	11	8	4	11	7	11	30	24	47	6	8	8	Noruegos
—	—	—	—	—	—	—	—	—	—	—	—	—	Panamenios
186	13	14	26	19	17	11	33	12	21	6	10	4	Persas
132	16	9	26	32	18	—	2	6	4	14	2	—	Polacos
21	4	1	5	2	—	—	1	—	—	—	—	—	Portugueses
2	—	—	—	1	—	—	—	—	—	—	—	—	Rusos
3	—	—	—	—	2	—	—	—	—	—	—	—	Sirios
—	—	—	—	—	—	—	—	—	—	—	—	—	Suecos
—	—	—	—	—	—	—	—	—	—	—	—	—	Switzos
—	—	—	—	—	—	—	—	—	—	—	—	—	Sudafricanos
—	—	—	—	—	—	—	—	—	—	—	—	—	Uruguayos
—	—	—	—	—	—	—	—	—	—	—	—	—	Venezolanos
57.141	4.733	3.706	4.067	6.395	5.841	4.700	4.826	5.671	5.213	4.725	3.133	4.091	Totales

MOVIMIENTO DE PASAJEROS Y TRIPULANTES

MESES	PASAJEROS				Tripulantes	Movimiento total de pasajeros y tripulantes
	Embarque	Desembarque	Tránsito	TOTAL		
Enero	4.773	3.680	13.733	22.186	23.869	46.055
Febrero	3.706	3.282	17.076	24.064	24.598	48.662
Marzo	4.067	4.161	18.848	27.076	26.417	53.493
Abril	6.395	5.231	18.121	29.747	24.701	54.448
Mayo	5.841	3.568	21.229	30.638	26.705	57.343
Junio	4.700	3.950	19.512	28.162	24.036	52.198
Julio	4.826	4.818	23.948	33.592	24.884	58.476
Agosto	5.671	5.002	18.841	29.514	23.331	52.845
Septiembre	5.213	5.630	17.560	28.403	22.419	50.822
Octubre	4.725	4.459	17.218	26.402	23.601	50.003
Noviembre	3.133	3.504	18.017	24.654	23.806	48.460
Diciembre	4.091	3.721	17.121	24.933	24.102	49.035
Totales	57.141	51.006	221.224	329.371	292.469	621.840



PESCA ENTRADA EN ESTE PUERTO

MESES	Atún	Calamares	Corvina	Fresco	Hígado	Langosta	Marrajo	Pescadilla	Salado	Sub-Productos	TOTAL KILOS
Enero	188.966	10.400	131.123	2.029.361	898	1.059	4.880	86.413	512.290	800	2.966.190
Febrero	76.870	23.910	80.153	1.929.245	567	1.375	—	166.090	424.093	—	2.702.303
Marzo	18.649	990	241.935	2.219.492	—	—	—	43.090	457.710	—	2.981.866
Abril	—	—	755.206	2.673.266	—	—	—	24.950	524.096	—	3.977.478
Mayo	—	6.200	435.868	3.487.643	—	240	—	46.610	651.044	—	4.627.605
Junio	5.875	40.205	454.600	3.742.574	—	545	—	97.549	766.757	—	5.098.105
Julio	46.854	38.910	125.746	2.837.542	—	—	—	124.580	1.212.000	—	4.385.632
Agosto	590.645	92.800	99.652	1.508.811	—	2.100	4.711	123.691	633.958	—	3.056.368
Septiembre	781.359	69.560	27.436	1.097.065	—	1.329	1.340	95.280	281.855	—	2.355.224
Octubre	325.688	45.960	21.165	1.810.803	—	4.030	1.185	112.427	464.742	—	2.786.000
Noviembre	259.619	98.410	34.319	2.153.288	—	—	2.480	89.050	568.861	—	3.206.027
Diciembre	190.477	76.715	64.224	1.568.035	—	400	4.736	93.440	458.415	—	2.456.442
Totales	2.485.002	504.060	2.471.427	27.057.085	1.465	11.078	19.332	1.103.170	6.945.821	800	40.599.240

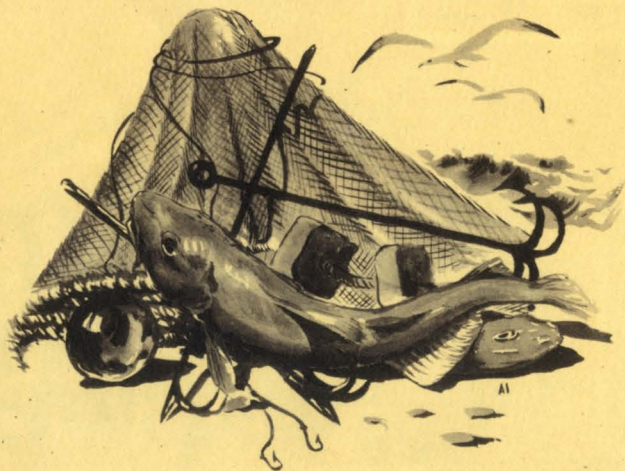

RELACION DE BUQUES CON ESPECIFICACION DE TONELAJE BRUTO

37

NOMBRE DEL BUQUE	Tone- laje bruto	ARMADOR	CONSIGNATARIO	Intrós es el año	Total del tonelaje aportado
	ESPAÑA				
Abascal	128	H. de Angel Ojeda	U.N.C.A.S.A.	12	1.536
Adalid	151	José R. Curbera S.L.	Andrés Perdomo Torres	9	1.359
Adrián e Isidro	52	Adrián Llorens	J. Linares	3	156
Africano	39	Ginés Fuentes	Andrés Perdomo Torres	1	39
Águila de Oro	220	Juan Padrón Saavedra	Agc* Marítima Medina	1	220
Alba	151	José R. Curbera S.L.	Andrés Perdomo Torres	9	1.359
Albricias	88	Escobio S.A.	id.	8	704
Alcalá	2.604	COFRUNA	Guillermo O. & Cia. Ld.	2	2.604
Alcázar	2.504	id.	id.	2	5.208
Alcora	226	Sebastián Velázquez	J. Curbelo	3	678
Alderaban	127	Aurelio Montenegro	Agc* Marítima Medina	15	1.905
Alegranza	178	id.	id.	12	2.136
Albíbe fl. 4	449	Marina de Guerra	Marina de Guerra	7	3.143
Albíbe fl. 6	649	id.	id.	21	13.629
Alicante	234	Lloret y Linares S.L.	J. Linares	9	2.106
Almadén	2.525	COFRUNA	Guillermo O. & Cia. Ld.	1	2.525
Álora	151	José R. Curbera S.L.	Andrés Perdomo Torres	12	1.812
Amal	39	Aurelio Montenegro	Agc* Marítima Medina	2	78
Amparo Gay	191	Victor Moreno Fdez.	J. Curbelo	6	1.146
Andrés Escobio	104	J.D. López Socas	Andrés Perdomo Torres	13	1.352
Andrés Rial	398	Luis Rial Paz	Agc* Marítima Medina	4	1.592
Ángel C.	126	UNCASA	Pesq* San Cristóbal	11	1.486
Ángel Domingo	26	Domingo Lorenzo	Andrés Perdomo	6	156
Ángelita Bengoechea	160	Lloret y Linares S.L.	J. Linares	11	1.760
Anita	25	Juan Arroyo	Andrés Perdomo	1	25
Antonio Boronot	49	Antonio Juan Oncina	J. Linares	3	147
Antonio Tambores	59	Mogacatan S.A.	id.	1	59
Apolo	4.370	NAVIERA BILBAINA	A.U.C.O.N.A.	1	4.370
Aquiles	152	Rodolfo A. Lamberti	Rocar S.L.	12	1.824
Aragón	2.094	Cia. Transmediterránea	Cia. Transmediterránea	2	4.188
Arambari	280	José Toledo Hernández	Agc* Marítima Medina	1	280
Araño	337	Aquilino Fernández	id.	11	4.110
Arapiés	8.368	C.E.P.S.A.	Elder Dempster	2	16.736
Archanda	3.351	Naviera Vascongada	A.U.C.O.N.A.	1	3.351
Arenal	190	José Parrears Puente	J. Linares	1	190
Argemora	132	Ernesto Mora Salom	id.	3	396
Argos	152	Rodolfo A. Lamberti	Rocar S.L.	11	1.672
Arisco	151	José R. Curbera S.L.	Andrés Perdomo Torres	6	906
Arosa	155	M. Montenegro Costas	id.	1	155
Arpón	151	José R. Curbera S.L.	id.	11	1.661
Arraiz	4.538	Naviera Vascongada	A.U.C.O.N.A.	1	4.538
Artillero Blasco	37	J. Martínez Bonmati	J. Linares	1	37
Árturus	127	Aurelio Montenegro	Agc* Marítima Medina	14	1.770
Árzuza	193	Hijos de J. Barrera S.	J. Linares	1	193
Ásteta	27	Alejandro Jorge Rrez.	Andrés Perdomo Torres	6	162
Ástelena	98	Antonio Armas Curbelo	Francisco Aragón Pérez	68	6.644
Ástiluz	993	Naviera Compostelana	Agc* Marítima Medina	8	7.944
Sumas	346				110.047

NOMBRE DEL BUQUE	Tone- laje bruto	ARMADOR	CONSIGNATARIO	Intrós es el año	Total del tonelaje aportado	
					Sumas anteriores	346
Atlántida	26	Carmelo Rodríguez Q.	Andrés Perdomo Torres	1	26	
Audaz	1.010	Marina de Guerra	Marina de Guerra	1	1.010	
Audaz	152	Aurelio Montenegro	Agc* Marítima Medina	2	304	
Azar	139	José R. Curbera S.L.	U.N.C.A.S.A.	1	139	
Azuto	151	José R. Curbera S.L.	Andrés Perdomo Torres	8	1.208	
Bailén	8.472	C.E.P.S.A.	Elder Dempster	1	8.472	
Bandama	211	Juan Melián Schamann	U.N.C.A.S.A.	13	2.743	
Barbo	190	Aurelio Montenegro	Agc* Marítima Medina	3	570	
Bastos	122	José Bastos	Andrés Perdomo Torres	1	122	
Bayona	153	Hijos de Angel Ojeda	U.N.C.A.S.A.	12	1.836	
Beitia	40	Agustín García	Andrés Perdomo Torres	1	40	
Bella Lucía	85	Vda. J. González Martín	Agc* Marítima Medina	44	3.740	
Bentagache	26	Luis Hernández Torres	Andrés Perdomo Torres	1	26	
Bentayga	211	Juan Melián Schamann	U.N.C.A.S.A.	14	2.954	
Berete	78	Teodoro Pérez	Andrés Perdomo Torres	13	1.014	
Besugo	190	Aurelio Montenegro	Agc* Marítima Medina	2	380	
Blanca Nieves	7	Jesús López Socas	Andrés Perdomo	1	7	
Bogañita	42	José Bastos	José Bastos	1	42	
Bollar	118	José Dgo. López Socas	Andrés Perdomo Torres	4	472	
Bonanza	78	Gumersindo Alejandro	id.	7	546	
Bonito	63	Blas Cañadas	id.	1	63	
Boquerón	214	Aurelio Montenegro	Agc* Marítima Medina	2	428	
Borneira	113	Sd* Ind. Canaria Ltd.	Andrés Perdomo Torres	10	1.130	
Braganza	26	Su Capitán	Su Capitán	1	26	
Breca	189	Teodoro Pérez	Andrés Perdomo Torres	13	2.457	
Brisote	3	Su Capitán	Su Capitán	1	3	
Bruch	1.177	C.E.P.S.A.	Juan Ojeda Alvarez	8	9.316	
Buena Guía	65	Manuel Valido	Agc* Marítima Medina	3	195	
Cabezón de Oro	64	Manuel y J. Sala	J. Linares	3	192	
Cabo Blanco	96	Lloret y Linares S.L.	id.	2	192	
Cabo Cantin	117	José Sibón Pantoja	id.	4	468	
Cabo Sin	176	id.	id.	2	352	
Cachorro	28	Betancor y Rdguez S.L.	Andrés Perdomo Torres	1	28	
Cachucho	122	José Dgo. López Locas	id.	9	1.098	
Cajal	909	Vapores Suerdiaz	Agc* Marítima Medina	3	2.727	
Canarias, 1	54	Escobio S.A.	id.	5	270	
Canarias, 4	104	José Dgo. López Locas	Andrés Perdomo Torres	9	936	
Cándido	33	Juan Silva Baños	id.	1	33	
Canosa	316	Ramón Canosa Gtrrez.	J. Linares	1	316	
Capitán Mayoral	546	Transportes Militares	Agc* Marítima Medina	9	4.914	
Capitán Pérez	159	Antonio Armas Curbelo	Francisco Aragón Pérez	66	10.494	
Capitán Segarra	2.126	Cia. Transmediterránea	Cia. Transmediterránea	43	91.418	
Caramuxo	45	Manuel Camejo	Andrés Perdomo Torres	4	180	
Cardona	376	Sd* Española de Expl.	Grand Canary	1	376	
Carmen Elena	17	Luis Molist Tordera	Andrés Perdomo	2	34	
Carmen María	21	Manuel Arrocha Elvira	id.	3	63	
Carmen Luisa	27	José Cárdenas	id.	1	27	
Carmita Sánchez	15	Francisco Márquez	id.	6	90	
Carmona Baeza	68	Vicente Baeza Giner	id.	3	204	
Castillito	63	Antonio Pérez Sala	J. Linares	3	189	
Castillo Ampudia	3.209	Empresa Nac* Elcano	A.U.C.O.N.A.	1	3.209	
Castillo Benizano	1.235	id.	Juan Bordes Claverie	1	1.235	
Castillo Fuensaldaña	3.075	id.	A.U.C.O.N.A.	2	6.150	
Castillo Olmedo	1.481	id.	id.	7	10.367	
Sumas	708				284.878	

NOMBRE DEL BUQUE	Tona- laje bruto	ARMADOR	CONSIGNATARIO	Instru- es el año	Total del tonelaje aportado	NOMBRE DEL BUQUE	Tona- laje bruto	ARMADOR	CONSIGNATARIO	Instru- es el año	Total del tonelaje aportado
			Sumas anteriores	708	284.878				Sumas anteriores	1.475	1.350.65
Castillo Noreña	1.495	Empresa Nac ^o Elcano	A.U.C.O.N.A.	2	2.990	El Torrero	52	Tomas Esquerdo Lloret	J. Llinares	3	156
Castillo Riazá	822	id.	id.	1	822	Emilia	17	Domingo León Correa	Andrés Perdomo Torres	3	51
Cazón	114	Gil Hernández Hnos.	J. Curbelo	16	1.824	Ena	44	José Toledo Hernández	Agc. Marítima Medina	1	44
Cepsa	137	C.E.P.S.A.	Elder Dempster	1	137	Enrique Mainer	956	Marítima Internacional	id.	1	956
Cierto	315	Ramón Canosa Martínez	J. Llinares	2	630	Eolo	2.147	Naviera Bilbaina	A.U.C.O.N.A.	1	2.147
Cipriano Escobio	65	Agc. S.A.	Agc. Marítima Medina	6	390	Escolano	3.058	Cia. Transmediterránea	Cia. Transmediterránea	13	39.754
Ciudad de Alírcia	2.516	Cia. Transmediterránea	Cia. Transmediterránea	24	60.384	Eslla	2.662	Cia. Marítima Frutera	Juan Bordes Claverie	26	69.212
Ciudad de Alicancras	1.017	id.	id.	262	266.454	España	11	id.	Andrés Perdomo Torres	1	11
Ciudad de Alicante	2.434	id.	id.	48	116.832	Estela	124	José Correa	J. Llinares	1	124
Ciudad de Cádiz	6.514	id.	id.	27	175.878	Estrella	60	Betancor y Rodríguez	id.	4	240
Ciudad de Requena	110	Lloret y Llinares	J. Llinares	5	550	Estrella de Oro	22	Andrés Perdomo Torres	Andrés Perdomo Torres	3	66
Ciudad de Salamanca	2.534	Cia. Transmediterránea	Cia. Transmediterránea	23	58.282	Estrella del Mar	98	Rocar S.L.	Rocar S.L.	2	196
Ciudad de Sevilla	6.279	id.	id.	9	56.511	Evelia	197	Juán Hernández Medina	Agc. Marítima Medina	36	7.092
Ciudad de Valencia	2.496	id.	id.	12	29.952	Evencio Alvarez	110	Evencio Alvarez Barreiro	Andrés Perdomo Torres	12	1.320
Ciudad de Villajoyosa	145	Lloret y Llinares	J. Llinares	12	1.740	Fantástico	254	V. Mariño Martínez	J. Llinares	2	508
Ciudad Rodrigo	3.930	C.E.P.S.A.	Elder Dempster	11	43.230	Fe	47	Juan Silva	Francisco Aragón Pérez	6	282
Cobetás	3.948	Naviera Vascongada	A.U.C.O.N.A.	1	3.948	Fefita	20	Francisco Rodríguez	Andrés Perdomo Torres	1	20
Collar	118	José Dgo. López Socas	Andrés Perdomo Torres	1	118	Fermina	90	J. Lorenzo	Francisco Aragón Pérez	2	180
Concha	14	Federico Quintana	id.	2	28	Fernando	10	Francisco Dévora	Agc. Marítima Medina	3	30
Conchita	14	id.	id.	1	14	Francisco	327	Francisco Rey	J. Llinares	3	981
Conchita Llorca	160	Jaime Llorca Iborra	J. Llinares	10	1.600	Freire Costas	178	Pesq. Paulino Freire	id.	1	178
Concepción	40	Antonio Suárez	Andrés Perdomo Torres	2	80	Freire Gestoso	178	id.	id.	1	178
Concepción Aparisi	298	Rafael Ortiz Fuset	Francisco Aragón Pérez	21	6.250	Frijo num. 4	42	Eduardo Coll Díaz	id.	6	252
Consuelo María	90	Luis Martín	J. Curbelo	8	720	Fuerteventura	574	Cia. Transmediterránea	Cia. Transmediterránea	55	31.570
Corisco	4.126	Marítima Colonial	W. Saueremann	4	16.504	Galatea	2.757	Marina de Guerra	Marina de Guerra	1	2.757
Cortésano	40	Laureano Peñate	Andrés Perdomo Torres	6	240	Galea	3.333	Isleña Marítima	A.U.C.O.N.A.	1	3.333
Cory	7	Miller y Cia.	Andrés Perdomo	7	247	Gando	149	Juan Padrón	J. Curbelo	19	2.831
Costa Africana	473	Hijos de Ángel Ojeda	Guillermo Sintés	12	5.676	Genil	2.664	Cia. Marítima Frutera	Juan Bordes Claverie	25	66.600
Costa Alicantina	161	H. de Ángel Ojeda Pérez	U.N.C.A.S.A.	12	1.932	Gerona	7.853	C.E.P.S.A.	Elder Dempster	5	39.265
Costa Andaluza	470	Soc. Met. Duro Fleiguera	Guillermo Sintés	8	3.760	Gines Cerda	230	Eduardo Coll Díaz	J. Llinares	7	1.610
Costa Argelina	161	H. de Ángel Ojeda Pérez	U.N.C.A.S.A.	13	2.093	Gomera	484	Cia. Transmediterránea	Cia. Transmediterránea	49	23.716
Costa Canadiense	332	id.	id.	6	1.992	Gomera	16	Lloret y Llinares	J. Llinares	4	64
Costas Canarias	503	id.	id.	5	2.515	Gracilote	16	Hrdos. de Fco. Yanes	Francisco Aragón Pérez	2	32
Costa Cantábrica	480	id.	id.	4	1.920	Graciosa	55	Tomas Borges Cabrera	Andrés Perdomo	1	55
Costa Catalana	322	id.	id.	7	2.254	Gran Canaria	57	Lloret y Llinares	J. Llinares	9	513
Costa de Marfil	497	Atlántida S.A.	Cemilo Martínón	1	497	Gran Tarajal	160	Vda. J. Glez. Martínez	Agc. Marítima Medina	1	160
Costemora	118	Vicente Devesa	J. Llinares	2	236	Guadrarama	239	Cetramar, S.A.	Agc. MEDYMAR	22	5.258
Covadonga	10.226	Cia. Trasatlántica	Miguel Curbelo	1	10.226	Guanche	26	Lloret y Llinares	J. Llinares	1	26
Cristina Suardiaz	399	Vapores Suardiaz	Agc. Marítima Medina	1	399	Guanchinerfe	168	Andrés Rodríguez Ruiz	Agc. Marítima Medina	41	5.888
Cruz del Sur	406	Emp. Nacional Bazán	Andrés Perdomo	2	812	Guillermo Martínez	65	Manuel Martínez Lledó	J. Llinares	2	130
Cherne	141	José Lorenzo	Andrés Perdomo Torres	1	141	Guimerá	288	José Curbelo Verdú	Andrés Perdomo Torres	1	288
Cholín	193	Pesq. Santanderinas	J. Llinares	12	2.316	H. 3	100	Marina de Guerra	Marina de Guerra	1	100
Cholita	193	id.	id.	12	2.316	Habana	10.609	Cia. Trasatlántica	Miguel Curbelo	2	10.138
Darro	2.610	Cia. Marítima Frutera	Juan Bordes Claverie	25	65.250	Herbania	133	Andrés Rodríguez Ruiz	Agc. Marítima Medina	51	6.783
Diana	142	Antonio Armas Curbelo	Francisco Aragón Pérez	41	5.822	Hermanos Giner	52	Vicente Giner Giner	L. Llinares	2	104
Domine	6.914	Cia. Transmediterránea	Cia. Transmediterránea	6	41.484	Hermanos Juan	27	Francisco Juan Sala	id.	2	54
Don Luis Mejías	165	Santodomingo e Hijos	U.N.C.A.S.A.	13	2.145	Hermanos Lloret	42	Lloret y Llinares S.L.	id.	5	210
Dofia Inés	158	id.	id.	8	1.264	Hermanos Terol	93	José Terol Gomis	id.	3	279
Doris	174	id.	Agc. Marítima Medina	1	174	Hermanos Uaro	120	Rafael Varo Ramos	id.	5	600
Delías Bañuls	43	Andrés Banuls Ciment	J. Llinares	1	43	Iciar	4.578	Cia. Transmediterránea	Cia. Transmediterránea	2	9.156
Ebro	2.522	Cia. Marítima Frutera	Juan Bordes Claverie	25	63.050	Inasi	229	Manuel Alonso Morán	Agc. Marítima Medina	6	1.374
Edmundo Dantés	87	Cia. Mogacatan S.A.	J. Llinares	2	114	Indauchu	3.126	Srs. Transland	id.	2	6.252
Eleuterio Alcaraz	98	Rafael Alcaraz	id.	5	440	Irán	31	Juan Blanc Iruetago	Andrés Perdomo Torres	9	279
Elias	122	Gaspar Lloret Zaragoza	id.	1	122	Isabel	12	Lloret y Llinares	J. Llinares	11	132
Elvira	37	José Martín González	Andrés Perdomo Torres	4	148	Isabela de Usar	1.247	id.	id.	1	1.247
El Catate	50	Vicente Ortuño	id.	1	50	Isabelita Betancor	23	Ramón Betancor V.	Fco. Aragón Pérez	5	115
El Eterno Don Juan	81	Francisco Ruso Pérez	J. Llinares	5	405	Isla de Columbretes	596	Srs. Consmar	Agc. Marítima Medina	4	2.384
El Noruego	23	Manuel Blanco Hdez.	Andrés Perdomo Torres	12	276	Isla de Tenerife	5.115	Cia. Transmediterránea	Cia. Transmediterránea	3	15.345
			Sumas	1.475	1.350.865				Sumas	1.967	1.713.491

NOMBRE DEL BUQUE	Tone- laje bruto	ARMADOR	CONSIGNATARIO	Entradas en el año	Total del tonelaje aportado	NOMBRE DEL BUQUE	Tone- laje bruto	ARMADOR	CONSIGNATARIO	Entradas en el año	Total del tonelaje aportado
			Sumas anteriores	1.967	1.713.491				Sumas anteriores	2.505	2.050.140
Islas Canarias	625	Srs. Consmar	Agc. Marítima Medina	3	1.875	Magdalena Lledo	65	Vie. Lledo Palomares	J. Linares	6	390
Isleño	8	Juan Hernández	Andrés Perdomo Torres	1	8	Malaspina	1.255	Marina de Guerra	Marina de Guerra	8	10.040
Isleta	45	Laureano Peñafe	id.	6	270	Manen	399	Vapores Suardiaz	Agc. Marítima Medina	1	399
Isolina	13	Lloret y Linares	Agc. Marítima Medina	2	26	Manolete	32	Blas Cañadas	Andrés Perdomo Torres	2	64
J. J. Sister	1.511	Cia. Transmediterránea	Cia. Transmediterránea	71	107.281	Manuel Barcia	288	Navales Barcia	Agc. MEDYMAR	1	288
Jaime Linares	86	Pedro Linares	J. Linares	5	430	Manuel Mari	197	Industrias del Mar	Agc. Marítima Medina	10	1.970
Jerónimo Chacopino	71	Vicente Ortuño e Hijos	Agc. Mtm. •Medymar•	5	351	Manuel II	8	Manuel Romero Pérez	Andrés Perdomo Torres	1	8
Jesús del Gran Poder	5	Agustín Quevedo	Andrés Perdomo Torres	1	5	Manuel Uieira	143	id.	id.	1	43
Jorge Luis	10	Jorge Toledo	id.	1	10	Manu	3.314	Catalana Marítima	A.U.C.O.N.A.	1	3.314
José A. Primo de Rivera	26	Zacarías Betancor	Francisco Aragón Pérez	3	78	Mar Adriático	4.128	Cia. Mtm. del Nervión	Camillo Martínón	1	4.128
José Consmar	47	Leandro San Ginés	Andrés Perdomo Torres	2	94	Mar Caribe	4.716	id.	id.	1	4.716
José Santodomingo	155	Santodomingo e Hijos	U.N.C.A.S.A.	12	1.860	Mar Tirreno	3.086	id.	id.	1	3.086
Josefa Caturla	51	Manuel Gomiz Caturla	J. Linares	2	102	Mari Chea	57	Antonio Orozco Baeza	J. Linares	1	57
Josefa Gomiz	55	Vicente Terol Gomiz	id.	4	220	Maria	12	Miguel Gil Pineda	Andrés Perdomo Torres	21	252
Josefina Juan	73	Fco. Juan Espinosa	id.	2	146	Maria Antonieta	248	Marítima Internacional	Agc. Marítima Medina	1	248
Josifina	3.314	Naviera Morey	A.U.C.O.N.A.	1	3.314	Maria Arbelo	5	id.	Andrés Perdomo	1	5
Joven Carmina	65	Antonio Torrent Reina	Andrés Perdomo Torres	7	455	Maria Consuelo	19	Aquilino Fernández	J. Curbelo	8	152
Joven Manuela	41	Herederos D. Santana	Francisco Aragón Pérez	3	123	Maria de la Candelaria	30	José Martín	Agc. Marítima Medina	3	90
Joven Disitacion	14	Ramón Asensí Botella	Andrés Perdomo Torres	11	154	Maria del Carmen	21	Alejandro Jorge	Andrés Perdomo Torres	4	84
Juan	295	José Crubelo Verdú	id.	4	1.180	M. del Carmen de Aren	112	S.I.C.A.L.	id.	10	1.120
Juan Francisco	399	Vapores Suardiaz	Agc. Marítima Medina	22	8.778	M. del Carmen Leonor	197	Junta Cantana Ramirez	id.	3	105
Juan José	17	Carmelo Rodríguez Q.	Andrés Perdomo Torres	3	51	Maria de la Paloma	135	Industrias del Mar	Agc. Marítima Medina	10	1.970
Juan Manuel	35	Manuel Martí Santana	id.	2	70	Maria Josefa	13	Juan Silva Baños	Francisco Aragón Pérez	1	13
Juan Niele	11	Rodolfo Umpiérrez	id.	4	44	Maria Luisa Alonso	150	Pesquerías Alonso	U.N.C.A.S.A.	16	2.400
Juanita	114	Hdos. de N. González	J. Curbelo	27	3.078	Maria Luisa B.	11	José M. Hernández	Andrés Perdomo	1	11
Julepe	179	Santodomingo e Hijos	U.N.C.A.S.A.	6	1.074	Maria Magdalena	45	Salvador V. Crespo	J. Linares	10	450
Julia	24	Zacarías Betancor	Andrés Perdomo Torres	3	72	Maria Noriega	585	Transeuropa S.A.	Agc. Marítima Medina	1	585
José Antonio II	26	Hdos. de D. Santana R.	Francisco Aragón Pérez	1	26	Maria Ortega	24	José Ortega Bolaños	Andrés Perdomo	5	129
Juan Lucena	20	A. Mesa Montero	Andrés Perdomo Torres	1	20	Maria Sagrario Alonso	142	Pesquerías Alonso	U.N.C.A.S.A.	18	2.556
La Aurelia	150	Francisco Martínez	J. Linares	7	1.050	Maria Tambores	104	Cia. Mogactan S.A.	J. Linares	6	624
La Cala	86	Lloret Linares	Agc. Marítima Medina	4	344	Maria Teresa Alonso	150	Pesquerías Alonso	U.N.C.A.S.A.	19	2.700
La Cala	40	id.	J. Linares	1	40	Maria Urriza	169	Santodomingo e Hijos	id.	10	1.690
La Guapa	68	Tomás Martínez Molina	id.	4	272	Maribel Lloret	211	Marcos Lloret Ramos	J. Linares	5	1.055
La Fenosa	132	Pesquería P. Freire	J. Linares	1	132	Maribel Rivas	644	Vapores Suardiaz	Agc. Marítima Medina	7	4.508
La Guerra	993	Empresa Nac. Elicano	A.U.C.O.N.A.	4	3.972	Marichu	988	Hijos de M. Condeminas	id.	1	988
La Palma	893	Cia. Transmediterránea	Cia. Transmediterránea	99	88.407	Marino	14	José Sánchez Sánchez	Andrés Perdomo Torres	5	70
La Pilarica	132	Jerónimo Buades	J. Linares	7	924	Maro	22	Manuel Rosa Rodríguez	id.	1	22
La Primavera	48	Pedro Juan Serrat	id.	3	144	Marqua	52	J. Linares	J. Linares	1	52
La Primera	23	Juan Cardoso Estupiñán	Andrés Perdomo Torres	2	46	Marta Junqueira	607	Vapores C. S.A.	Dep ^o Carbones de Tfe.	1	607
La Providencia	58	Tomás Buades Climent	J. Linares	6	348	Marte	249	Juan Ceballos Martín	Agc. Marítima Medina	7	1.729
La Rioja	2.848	Cia. Transmediterránea	Cia. Transmediterránea	2	5.696	Marte	2.100	Marina de Guerra	Marina de Guerra	1	2.100
Lagar	37	Manuel de la Torre	Francisco Aragón Pérez	1	37	Martin Pabona	10	Rafael Torrent Reina	Andrés Perdomo Torres	2	20
Lanesosa	298	Transportes Navales	Agc. Marítima Medina	5	1.490	Martin Paquito	62	Jerónimo Martínez	J. Linares	1	62
Lanzarote	475	Cia. Transmediterránea	Cia. Transmediterránea	13	6.175	Maru Pina	67	Vicente Terol Gomiz	id.	1	67
León y Castillo	899	id.	id.	100	89.900	Maruja Soledad	52	José Carreta Ripoll	Perdomo Torres	4	208
Ligero Carmen	95	Martín Saavedra Medina	Agc. Marítima Medina	15	1.425	Maruxa Montenegro	176	Benigno Montenegro C.	U.N.C.A.S.A.	18	3.168
Llorca	56	Ginés Llorca Llorca	J. Linares	2	112	Masso 21	137	Emiliano Cabot	J. Linares	2	274
Lobo Marino	17	Carmelo Rodríguez Q.	Andrés Perdomo Torres	1	17	Masso 22	137	id.	id.	1	137
Lobos	18	Aquilino Fernández	Agc. Marítima Medina	5	90	Masso 23	137	id.	id.	1	137
Lorcha	141	José Lorenzo	Andrés Perdomo	4	564	Matias Unico Hijo	45	Eduardo Cabrera	J. Curbelo	4	180
Los Dos Paquitos	42	Francisco Tendero	J. Linares	3	126	Medina Xauen	398	Marítima Internacional	Agc. Marítima Medina	2	797
Los Gallegos	43	Domingo Lorenzo	Andrés Perdomo	4	172	Melchuca	644	Vapores Suardiaz	id.	19	12.236
Los Peares	132	Pesquería P. Freire S.	J. Linares	1	132	Mercedes Quesada	28	José Suárez Quesada	Andrés Perdomo	10	280
Lucero	165	Benigno Montenegro C.	U.N.C.A.S.A.	18	2.970	Merche	267	F. Chacartegui Arrinda	id.	1	267
Luisito	13	Manuel Blanco	Andrés Perdomo Torres	5	65	Micaela	400	Francisco Chacartegui	Agc. Marítima Medina	1	400
Luz Marina	16	Cándido Alonso	id.	2	32	Milagros	10	Fernando Cabrera	J. Curbelo	1	10
Macaya B.	193	Hijos de Angel Ojeda	U.N.C.A.S.A.	3	579	Mogan	149	Lloret y Linares S.L.	J. Linares	9	1.341
Macaya C.	193	id.	id.	1	193	Moncha Santodomingo	224	Santodomingo e Hijos	U.N.C.A.S.A.	12	2.688
			Sumas	2.505	2.050.140				Sumas	2.806	2.127.221

NOMBRE DEL BUQUE	Tone- laje bruto	ARMADOR	CONSIGNATARIO	Estre- das en el año	Total del tonelaje aportado	NOMBRE DEL BUQUE	Tone- laje bruto	ARMADOR	CONSIGNATARIO	Estre- das en el año	Total del tonelaje aportado
			Sumas anteriores	2.806	2.127.221					3.166	2.338.780
Montaña Clara	38	Aquilino Fernández	Agc. Marítima Medina	6	228	Picomar	626	Miño, S.A.	Guillermo O. & Cia. Ltd.	4	2.904
Monte Altana	60	Smtos. Navales S.A.	J. Llinares	4	240	Pilar Iglesias	186		U.N.C.A.S.A.	1	186
Monte Abril	2.955	Naviera Aznar	A.U.C.O.N.A.	1	2.955	Pinzales	100	Escobio S.A.	Andrés Perdomo Torres	6	600
Monte Amboto	2.955	id.	id.	1	2.955	Pitorro	45	Santiago Hernández	id.	3	135
Monte Arnabal	2.955	id.	id.	1	2.955	Plus Ultra	4.312	Cia. Transmediterránea	Cia. Transmediterránea	11	47.432
Monte Buitre	1.808	id.	A.N.S.A.	1	1.808	Poeta Arolas	3.498	id.	id.	19	66.462
Monte Bustelo	1.597	id.	id.	1	1.597	Podenco	150	Frco. Genabre Verdú	Andrés Perdomo Torres	2	300
Monte Inchorta	3.350	id.	A.U.C.O.N.A.	1	3.350	Pondal	196	Enrique Lorenzo y Cia.	id.	2	192
Monte de la Esperanza	3 181	id.	Marítima Canaria	14	44 534	Pravia	176	Pesquera del Nalon	J. Llinares	12	3.312
Monte Moncayo	4.648	id.	A.U.C.O.N.A.	1	4.640	Princesa Guayarmina	35	Zacarias Betancor	Francisco Aragón Pérez	3	105
Monte Puig Campana	70	Smtos. Navales S.A.	J. Llinares	3	270	Procyon	437	Marina de Guerra	Francisco Aragón Pérez	11	4.807
Monte Urquiloa	7.723	Naviera Aznar	Marítima Canaria	14	108.122	Puñilla Ampurdanesa	71	Manuel Arrocha	Andrés Perdomo Torres	1	71
Montemayor	140	Santodomínguez e Hijos	Andrés Perdomo Torres	12	1.680	Punta Alina	1.080	Marítima Abra, S.A.	Cia. General de Comb.	1	1.080
Montes	132	José Bastos	id.	1	122	Punta Anaga	60	Rocar S.L.	Rocar S.L.	2	120
Mundo	108	Carmelo Rodríguez Q.	id.	1	108	Punta del Diente	19	José Quintana Pérez	Andrés Perdomo Torres	7	133
Mussel	202	Claudio J. Nansen	Agc. Marítima Medina	1	202	Punta Fariones	95	Rocar S.L.	Rocar S.L.	6	570
Nazaret	121	Transportes Aéreos	Andrés Perdomo Torres	18	2.178	Punta Jandía	95	id.	id.	4	390
Nemesia Llombet	52	J. Curbelo	J. Curbelo	21	1.092	Punta Tenerife	95	id.	id.	5	475
Nereo	154	I. Rodel Barreiro	Agc. Marítima Medina	1	154	Quique	218	José R. de Villa Díaz	Andrés Perdomo Torres	4	472
Neptuno	3.569	Naviera Bilbaina	A.U.C.O.N.A.	1	3.569	Rajita	111	Lloret y Llinares	J. Llinares	7	1.477
Nicolás	51	Telesforo Domínguez	J. Curbelo	32	1.632	Rápido	78	Anto. Armas Curbelo	Francisco Aragón Pérez	114	8.892
Nicolás Quintana	20	José Quintana Pérez	Andrés Perdomo Torres	4	80	Relámpago	42	Daniel Montesinos	J. Curbelo	3	126
Nieves	54	Eduardo Cabrera	J. Curbelo	31	1.674	Repete	9	Antonio Chirino Falcón	Francisco Aragón Pérez	7	63
Niilcha	39	Betancor y Rodríguez	Andrés Perdomo Torres	1	39	Reus	31	I.P.A.S.A.	I.P.A.S.A.	1	31
Niña	17	Rafael Gonzalez	id.	4	68	Rio Amadorio	943	Domingo T. Royo	Agc. Marítima Medina	1	943
Niño de San Antonio	65	Antonio Torrent Reina	id.	5	325	Rio de Oro	138	Lloret y Llinares S.L.	J. Llinares	7	966
Niño Jesús de Praga	40	J. Cardoso Estupiñán	id.	7	280	Rio de Francia	127	J. Hernández Medina	Agc. Marítima Medina	2	54
Niño Rafael Luisito	50	Rafael Varo Ramos	J. Llinares	3	150	Rio Nalon	2.337	Cia. Transmediterránea	Cia. Transmediterránea	1	2.337
Nivaria	113	Jacinto Lorenzo Rguez.	Francisco Aragón Pérez	11	1.243	Rio Nanza	161	Julio de Morales	Andrés Perdomo Torres	12	1.932
Ntra. Sra. de la Caridad	48	José Giner Ruzafa	J. Llinares	1	48	Rio Sarella	857	Vicente Suárez	Agc. MEDYMAR	1	857
Nueva España	8	Antonio Armengol	J. Curbelo	3	24	Rio Sella	395	Nra. Compostelana S.A.	Agc. Marítima Medina	2	790
Nueva Flor	18	Francisco Suárez	Agc. Marítima Medina	4	72	Rita	161	Julio de Morales	Andrés Perdomo Torres	12	1.932
Nueva Virgen de la Caridad	170	José Senabre Verdú	J. Llinares	2	340	Rita Sister	21	Zacarias Betancor	Francisco Aragón Pérez	4	84
Nueva Virgen de la Soledad	128	Miguel Gil Pineda	Andrés Perdomo Torres	15	270	Robles	3.145	Fábrica de Mieres S.A.	A.U.C.O.N.A.	1	3.145
Nva. Virgen del Pilar	128	Bonmati Hnos. S.L.	J. Llinares	2	266	Romeo	685	Fietamentos y Transp.	J. Curbelo	4	2.340
Olla	9	José Ortega Martín	Andrés Perdomo Torres	1	9	Rosario	3.070	Cia. Transmediterránea	Cia. Transmediterránea	16	49.120
Oriente	108	Carmelo Rodríguez Q.	id.	19	800	Rosario C.	126	Juan Romero Matos	Andrés Perdomo	2	98
Osebe	171	Aurelio Montenegro	J. Llinares	2	342	Rubianes	171	Pesq. San Cristóbal	U.N.C.A.S.A.	11	1.386
Oviedo	176	id.	id.	13	2.288	Rosita Soler	171	Aurelio Montenegro	Agc. Marítima Medina	1	171
Paco	122	Pesquera del Nalon	id.	1	122	Salvador Ortega	342	Naviera Barcelona S.A.	id.	1	342
Paco Bonmati	108	Antonio Sosa	J. Curbelo	22	2.376	San Bartolomé	12	José Ortega Bolaños	Andrés Perdomo Torres	3	36
Paco Carratalá	61	José Carratalá Ripoll	J. Llinares	2	122	San Cosme	63	Antonio Armas Curbelo	Francisco Aragón Pérez	54	3.402
Paco Rota	50	José León de Canosa	Agc. Marítima Medina	5	250	San Damián	146	Aurelio Montenegro	Agc. Marítima Medina	22	3.212
Pachón	148	Frco. Genabre Verdú	Andrés Perdomo Torres	2	296	San Fernando	22	J. Martín	id.	18	2.628
Paloma	368	Francisco Brito	Agc. MEDYMAR	22	8.096	San Gabriel	25	J. Quintana Valido	Andrés Perdomo Torres	1	22
Paloma	30	Manuel de la Torre	J. Curbelo	2	60	San José	10	P. Quintana Domínguez	id.	5	125
Pedrito y Paquito	45	J. Llinares	J. Llinares	2	90	San José	20	J. Cárdenas Domínguez	Francisco Aragón Pérez	3	30
Pedro Alvarez	110	Evencio Alvarez B.	Andrés Perdomo	12	1.320	San José	166	José María Aranda	J. Llinares	1	166
Pedro Antonio	74	P. Márquez	id.	3	222	San Juan	12	Carmelo Rodríguez Q.	Andrés Perdomo Torres	1	12
Pedro Nolazco	66	Luisa Busso	J. Llinares	4	264	San Juan	293	Cia. Nav. de Alicante	Agc. Marítima Medina	2	586
Pefe	134	Pérez y Feu, S.R.C.	id.	1	134	S. Juan Bautista Mártir	11	Carmelo Rodríguez Q.	Andrés Perdomo Torres	2	22
Pegaso	437	Marina de Guerra	Marina de Guerra	11	4.807	San Juan Nepomuceno	400	Alvaro Rguez López	Alvaro Rguez López	3	1.200
Penón de Ilach	625	Naviera Barcelonesa	Agc. MEDYMAR	1	625	San Miguel	105	Fco. Brito y otros	Agc. MEDYMAR	14	1.470
Peppita	33	Santiago Bruno	Agc. Marítima Medina	5	165	San Patricio	166	José María Aranda	J. Llinares	1	166
Peppita Chorrila	57	Frco. Manarel Antón	J. Llinares	2	114	San Rafael Arcángel	98	Vda. de Julio González	Agc. Marítima Medina	118	11.664
Peppita Teresa	48	Caspar Llorca Llorens	id.	1	96	San Rafael Glorioso	38	José Baeza Cimer	J. Llinares	3	174
Perla	19	Hdros. de Dgo. Santana	Francisco Aragón Pérez	9	171	San Servando	75	José Martínez Govante	id.	1	75
Pesquerías Canarias	37	Juan Silva Baños	Andrés Perdomo Torres	6	222	Sancho II	361	Alvaro Rguez López	Alvaro Rguez López	1	361
			Sumas	3.166	2.338.780					3.733	2.570.493

NOMBRE DEL BUQUE	Tone- laje bruto	ARMADOR	CONSIGNATARIO	Entradas en el año	Total del tonelaje aportado	NOMBRE DEL BUQUE	Tone- laje bruto	ARMADOR	CONSIGNATARIO	Entradas en el año	Total del tonelaje aportado
			Sumas anteriores	3.733	2.570.493				Sumas anteriores	4.164	2.818.208
Santa Adela	299	B. Gutiérrez Díaz	J. Linares	10	2.990	Villa de Madrid	6.942	Cia. Transmediterránea	Cia. Transmediterránea	25	173.550
Santa Cecilia	122	F. Correa Díaz	id.	1	122	Villa Sanjurjo	179	Hijos de Angel Ojeda	U.N.C.A.S.A	15	2.685
Santa Cruz de Tenerife	30	Manuel García Santana	Francisco Aragón Pérez	1	30	Villa de Santa Pola	61	Francisco Ruso Pérez	J. Linares	6	366
Santa Genoveva	7	José Solórzaga	Agc. Marítima Medina	1	7	Villablanca	2.663	Cia. Transmediterránea	Cia. Transmediterránea	23	61.249
Santa Marta	179	José Ortega Estupiñán	id.	5	895	Villafranca	2.542	Emp. Nacional Elcano	A.U.C.O.N.A.	1	2.542
Santa Pola	62	Fco. Ruso Pérez	J. Linares	1	62	Villamartin	2.504	Cia. Transmediterránea	Cia. Transmediterránea	12	30.048
Santa Rita	18	José Rodríguez Calcines	Andrés Perdomo Torres	3	54	Villanueva	2.544	Empresa Nac. Elcano	Camilo Martiñón Nvrro.	3	7.632
Santa Teresita de Jesús	19	Paulino Quintana	id.	6	114	Virgen de la Luz	400	Vicente Enseñat	Berge y Cia.	1	400
Santiago Rusiñol	217	G. Roura	id.	1	217	Virgen de la Paloma	217	Industrias del Mar, S.A.	J. Linares	1	217
Santisima Faz	66		J. Linares	1	66	Virgen de la Paz	63	Manuel Juan Sala	id.	3	189
Satrústegui	6.518	Cia. Trasatlántica	Miguel Curbelo	1	6.518	Virgen de la Soledad	18	Miguel Gil Pineda	Andrés Perdomo	1	18
Segre	2.747	Cia. Marítima Frutera	Juan Bordes Claverie	8	21.976	Virgen de las Nieves	80	José Toledo Hernández	Agc. Marítima Medina	3	240
Segunda María Teresa	31	Luis Molist	Andrés Perdomo Torres	1	31	Virgen del Pino	35	id.	id.	6	210
Sellez Martínez	82	Rafael Sellez Sellez	J. Linares	1	82	Virgen del Socorro	186		J. Linares	8	1.488
Serantes	3.559	Naviera Vascongada	A.U.C.O.N.A.	2	7.118	Virginia González	105	José Dgo. López Socas	Andrés Perdomo	21	2.205
Siglo Veinte	55	José Llorens Sellez	J. Linares	1	55	Volador	39	Otilia Franchy F.	Francisco Aragón Pérez	1	39
Sil	2.522	Cia. Marítima Frutera	Juan Bordes Claverie	26	65.572	Valcano	2.250	Marina de Guerra	Marina de Guerra	1	2.250
Siona	17	José Quintana Pérez	Andrés Perdomo Torres	7	119	Zaragoza	6.451	C.E.P.S.A.	Elder Dempster	4	25.804
Sobriño	145	Aquílino Fernández	Agc. Marítima Medina	2	290						
Sofía	26	Antonio Topham Suárez	Andrés Perdomo Torres	4	104						
Soledad, 4	21	Jorge Toledo	Francisco Aragón Pérez	1	21						
Tahodio	74	Gumersindo Alejandro	Andrés Perdomo Torres	8	592						
Tajo	2.747	Cia. Marítima Frutera	Juan Bordes Claverie	7	17.229						
Tarifa	1.374	Marina de Guerra	Marina de Guerra	2	2.748						
Tauro	211	Lloret y Linares S.L.	J. Linares	7	1.477						
Tazacorte	17	Juan Hernández Medina	Agc. Marítima Medina	3	51						
Teide II	136	Lloret y Linares S.L.	J. Linares	1	136						
Tela	56	id.	id.	8	448						
Tenisca	23	Carmelo Rodríguez Q.	Andrés Perdomo Torres	4	92						
Tercer María Teresa	63	Luis Molist Tordera	id.	7	441						
Tercer Pepita Lourido	20	Manuel Camejo Ortega	J. Linares	4	240						
Tercio Montejurra	392	Victor Cardenal	Manuel Rodríguez	2	784						
Tercio San Miguel	392	Luis de Otero	id.	1	392						
Teresa y Vicente Baeza	87	Vicente Baeza Giner	Andrés Perdomo Torres	5	435						
Toñito	1.265	Marina de Guerra	Marina de Guerra	15	18.825						
Tomás Buades	67	Tomás Buades Clement	J. Linares	9	603						
Toni Carmen	60	Antonio Giner Lledo	id.	6	360						
Tormes	1.339	Cia. Marítima Frutera	Juan Bordes Claverie	6	8.034						
Torrero	35	Tomás Esquerdo Lloret	J. Linares	1	35						
Tres Hermanas	27	Zacarías Betancor	Francisco Aragón Pérez	3	81						
Turia	2.610	Cia. Marítima Frutera	Juan Bordes Claverie	20	52.200						
Tute	179	Santodomingo e Hijos	U.N.C.A.S.A.	5	895						
Uad Kert	649	Marina de Guerra	Marina de Guerra	14	9.086						
Unión Juan	11	Emilio Romero	Andrés Perdomo Torres	5	55						
Urllobo	160	Vicente Ortuño	Agc. MEDYMAR	8	1.200						
Urumea	3.250	Cia. Transmediterránea	Cia. Transmediterránea	1	3.250						
Valenciana de Blasco	68	Joaquín Blasco Mart.	J. Linares	2	136						
Vazco	1.193	Cia. Marítima Frutera	Juan Bordes Claverie	1	1.193						
Vazco Núñez de Balboa	1.710	Marina de Guerra	Marina de Guerra	5	8.550						
Venoguera	42	I.E.C.S.A.	I.E.C.S.A.	141	5.922						
Vicenta Molto	80	Filiberto Lorenzo	Agc. MEDYMAR	7	560						
Vicente Galvari	37	Fco. Garberí Gomis	J. Linares	2	74						
Vicentico	33	Vicente Ortuño e Hijos	Agc. MEDYMAR	5	165						
Vicentico	178	P.A.G.A.S.A.	Agc. Marítima Medina	13	2.314						
Villa Cisneros	179	Hijos de Angel Ojeda	U.N.C.A.S.A.	15	2.685						
Villa de Arico	20	Cándido Alonso	Andrés Perdomo Torres	1	20						
Villa de Güimar	30	Manuel Betancor	Francisco Aragón Pérez	3	90						
			Sumas	4.164	2.818.208				Sumas	118	86.268



ARGENTINA

Alberto Dorero	11.521	Flota Arg. Nav. DODERO	A. U. C. O. N. A.	5	57.605
Arriero	7.176	id.	id.	4	28.704
Artillero	8.127	id.	id.	4	32.508
Bahía Aguirre	3.828	Marina de Guerra	Elder Dempster	2	7.656
Buenos Aires	7.604	Flota Arg. Nav. DODERO	A. U. C. O. N. A.	7	53.228
Coracero	8.103	id.	id.	6	48.618
Córdoba	7.604	id.	id.	7	53.228
Corrientes	12.053	id.	id.	6	72.318
Entre Ríos	7.607	id.	id.	7	53.249
Hornero	7.608	id.	id.	4	30.432
Lancero	8.103	id.	id.	1	8.103
Marinero	7.607	id.	id.	2	15.214
Mendoza	7.604	id.	id.	4	30.416
Naviero	7.606	id.	id.	4	30.424
Overo	7.701	id.	id.	2	15.402
Resero	7.212	id.	id.	2	14.424
Río Belén	6.592	Flota Marc ^a del Este	id.	5	32.960
Río Belgrano	7.143	id.	id.	5	35.715
Río Bermejo	7.143	id.	Elder Dempster	6	42.858
Río Chico	5.554	id.	A. U. C. O. N. A.	5	27.770
Río Cuarto	6.029	id.	id.	5	30.145
Río de La Plata	11.317	id.	Elder Dempster	1	11.317
Río Diamante	5.983	id.	A. U. C. O. N. A.	2	10.766
Río Gualaguay	5.382	id.	Elder Dempster	3	16.146
Río Luján	3.661	id.	id.	2	7.322
Río Paraná	8.498	id.	A. U. C. O. N. A.	4	33.992
Río Primero	5.738	id.	id.	5	28.690
Río Quequen	3.166	id.	id.	6	18.996
Río Quinto	6.031	id.	Elder Dempster	2	12.062

NOMBRE DEL BUQUE	Tone- laje bruto	ARMADOR	CONSIGNATARIO	Inte- lra- es al año	Total del tonelaje aportado	NOMBRE DEL BUQUE	Tone- laje bruto	ARMADOR	CONSIGNATARIO	Inte- lra- es al año	Total del tonelaje aportado		
Sumas anteriores					118	860.268	Sumas anteriores					94	370.084
Río San Juan	2.327	Flota Marc* del Este	Elder Dempster	3	6.981	Konsul Nimtz	4.238	F. L. Nimtz	Ahlers & Rahn	3	12.714		
Río Santiago	3.166	id.	A. U. C. O. N. A.	3	9.498	Lahnstein	2.693	Norddeutscher Lloyd	A. Paukner	4	10.772		
Río Segundo	4.968	id.	id.	5	24.840	Las Palmas	3.112	O. P. D. R.	id.	9	28.008		
Río Teuco	5.381	id.	id.	5	26.905	Lichtenstein	2.353	Norddeutscher Lloyd	id.	19	44.707		
Salta	12.053	Flota Arg. Nav. DODERO	id.	6	72.318	Liebenstein	2.353	id.	id.	9	21.077		
Santa Fé	7.604	id.	id.	9	68.436	Laise Leonhardt	5.916	Leonhardt & Blumberg	Ahlers & Rahn	1	5.916		
Tucumán	7.607	id.	id.	3	22.821	Maria Elizabeth	1.044	Montan Reederei, G. m. b. H.	Cia. Carbonera	1	1.044		
Japeyú	11.540	id.	id.	4	46.160	Mary Robert Muller	1.600	K.-R.-Robert Mueller	A. Paukner	1	1.600		
						Max Bornhofen	4.834	Reederei Robert B.	Ahlers & Rahn	1	4.834		
						Melilla	1.706	O. P. D. R.	A. Paukner	2	3.412		
						Messina	2.214	Rob. M. Sioman jr.	Walther Sauer mann	1	2.214		
						Michael	3.591	Holsten Reederei	Ahlers & Rahn	2	7.182		
						Monsun	1.256	Ahrenkiel & Bene	Miller y Cia.	1	1.256		
						Morsum	1.710	Reederei GmbH, Zerssen & Co	Guillermo H. Olsen y Cia. Ltd.	1	1.710		
						Natal	4.046	Deutsch-Afrk. Schiff. Ges.	Walthers Sauer mann	8	32.638		
						Nigeria	3.915	id.	id.	2	7.830		
						Norrlund	2.170	Mathies Reederei K. G.	id.	2	2.170		
						Ostpreussen	5.051	H. Stines Zweigabteilung	A. Paukner	1	5.051		
						Pazifik	3.945	Erste Deutsche Walfang	Ges. Walther Sauer m.	4	15.780		
						Palme II	997	Union Trading Comp.	Ahlers & Rahn	2	1.994		
						Pernex	275	id.	Walther Sauer mann	1	275		
						Poseidon	5.936	Poseidon A. G.	Ahlers & Rahn	1	5.936		
						Regina	10	Su Capitán	Su Capitán	1	10		
						Reinhart Edzard Fritzen	6.177	K.-R.-Johs, Fritzen	A. Paukner	3	18.531		
						Reinhart Lorenz Russ	2.697	Ernst Russ	Ahlers & Rahn	2	5.934		
						Ruhrort	1.805	O. P. D. R.	A. Paukner	1	1.805		
						Saarstein	2.693	Norddeutscher Lloyd	id.	4	10.772		
						Santa Catarina	6.996	Hamburg-Sued	Ahlers & Rahn	6	41.976		
						Santa Elena	6.971	id.	id.	6	41.826		
						Santa Ines	8.985	id.	id.	6	53.970		
						Santa Isabel	6.982	id.	id.	6	41.892		
						Santa Rita	6.291	Hamburg-Sued	Ahlers & Rahn	2	12.582		
						Santa Rosa	6.322	id.	id.	1	6.322		
						Santa Teresa	8.996	id.	id.	6	53.976		
						Santa Ursula	6.962	id.	id.	6	41.772		
						Silvia	3.175	Norddeutscher Lloyd	A. Paukner	2	6.350		
						St. Michael	2.048	Gebr. Ulmann	Walther Sauer mann	1	2.048		
						Steckerhorn	2.526	H. M. Gehreckens	Ahlers & Rahn	1	2.526		
						Tanga	5.729	Deutsch-Afrika. Schiff	Walther Sauer mann	4	22.916		
						Tangajika	4.854	Erste Deutsche Walf-Ges.	id.	2	9.708		
						Tanger	3.098	O. P. D. R.	A. Paukner	3	9.294		
						Tazacorte	3.036	id.	id.	10	30.390		
						Tema Palm	6.255	id.	id.	3	18.765		
						Tenerife	3.097	O. P. D. R.	id.	3	9.291		
						Transvaal	3.913	Woermann Linie	Walther Sauer mann	4	15.652		
						Traunstein	4.364	Roland Linie	id.	2	8.728		
						Ursula Schute	4.289	Schulte & Bruns	Ahlers & Rahn	1	4.289		
						Vesta	1.515	Dampfschiff. Ges. NEPTUN	Depósito Carb. Tfe.	1	1.515		
						Windhsk	8.583	Poseidon A. G.	Ahlers & Rahn	4	34.332		
						Wolfsburg	4.024	Deutsch Afrika, Schiff	Walther Sauer mann	2	8.048		
						Wossbrook	5.504	Brenntag G. m. b. H.	Ahlers & Rahn	1	5.504		
						Wurttemberg	6.021	Reederei Union	id.	2	12.042		
							8.119	Hugo Stinnes	A. Paukner	1	8.119		
											Totales	266	1.129.059
											Sumas	94	370.084







ALEMANIA

Antonia	998	Montan Reederei G. m. b. H.	Cia Carbonera	1	998
Athen	2.698	Deutsche Levante Linie	Walther Sauer mann	2	5.396
Atlantik	3.938	Erste Deutsche Walfang	id.	3	11.814
August Bolten	2.674	August Bolten	Ahlers & Rahn	2	5.348
Babilonga	4.607	Hamburg-Sued	id.	6	27.654
Belgrano	6.112	id.	id.	6	36.672
Belmonte	2.689	id.	id.	3	8.067
Berlin	5.495	Hugo Stinnes Trans. G. m. b. H.	A. Paukner	3	16.485
Bernhard Howaldt	5.893	Bernhard Howaldt	Ahlers & Rahn	3	17.679
Bilbao	2.250	O. P. D. R.	A. Paukner	1	2.250
Birknark	2.690	H. P. Vith & Hansen	Ahlers & Rahn	1	2.690
Blumenau	6.021	Rud. A. Oetker	id.	2	12.042
Burg Sparrenberg	4.142	Hamburg-Sued	id.	6	24.852
Cairo	2.700	Deutsche Levante Linie	Walther Sauer mann	2	5.400
Carl Julius	4.253	Schulte & Bruns	Ahlers & Rahn	4	17.012
Chance	1.031	Montan Transport G. m. b. H.	id.	1	1.031
Dammor	8	Su Capitán	Su Capitán	1	8
Dusternbrook	1.338	Fisser & van Doornum	Transamérica	1	1.338
Ellen Hugo Stinnes	4.843	Reeder Union	Ahlers & Rahn	2	9.686
Emstein	3.641	Hugo Stinnes Trans. Ges.	A. Paukner	4	14.564
Ernst Blumenfeld	2.693	Norddeutscher Lloyd	id.	2	5.386
Falkenstein	3.912	Rd. Blumenfeld, G. m. b. H.	Walther Sauer mann	1	3.912
Fina	5.589	Rob. Bornhofen	id.	5	27.945
George Russ	1.016	Montan Reederei G. m. b. H.	Cia. Carbonera	1	1.016
Gisela Russ	2.606	Ernst Russ	Ahlers & Rahn	1	2.606
Gloria L.	1.329	id.	id.	1	1.329
Glückauf	1.041	Montan Transport G. m. b. H.	id.	1	1.041
Glückauf	5.162	H. Stines Zweigabteilung	id.	1	5.162
Gustav Pistor	69	Su Capitán	Su Capitán	2	138
Hans Erich J. Nimtz	5.879	Hamburg-Sued	Ahlers & Rahn	1	5.879
Henriette Schulte	3.587	F. L. Nimtz	id.	3	10.797
Herta Engeline Fritzen	6.174	Atlas Reederei	id.	2	12.348
Hestia	1.777	K.-R.-Johs Fritzen	A. Paukner	5	30.875
Hildegard Z. Nimtz	2.522	Dampfschiff Ges. NEPTUN	Walther Sauer mann	1	2.522
Hombreg	3.695	F. L. Nimtz	Ahlers & Rahn	5	18.325
Hubert Schroder	1.900	O. P. D. R.	A. Paukner	2	3.800
Isabella	2.447	Reederei R. Schroeder	Walther Sauer mann	4	13.788
Jukane Schroder	1.000	Montan Reederei G. m. b. H.	Cia. Carbonera	1	1.000
	1.429	Reederei R. Schroeder	Camilo Martínón	1	1.429

NOMBRE DEL BUQUE	Tone- laje bruto	ARMADOR	CONSIGNATARIO	Entradas en el año	Total del tonelaje aportado
					
BELGICA					
Alex Van Opstal	7.761	Cie. Maritime Belge	Elder Dempster	8	62.088
Algeria Brower	1.200	Marina de Guerra	Su Consul	1	1.200
Armand Grisar	7.765	Cie. Maritime Belge	Elder Dempster	9	69.885
Auvens	7.084	Armement Deppe, S. A.	Blandy Hermanos	1	7.084
Auvers	5.170	id.	id.	5	25.850
Bruges	5.105	id.	id.	1	5.105
Capitaine Lauwereyns	7.181	Cie. Maritime Belge	Elder Dempster	1	7.181
Capitaine Limbor	7.176	id.	id.	2	14.352
Christiand Sheid	7.639	Armement Deppe, S. A.	Blandy Hermanos	7	53.473
Clervaux	7.084	id.	id.	1	7.084
Dragnine Dey Brower	750	Marina de Guerra	Su Consul	1	750
Flandres	7.809	Armement Deppe, S. A.	Blandy Hermanos	7	54.663
Gouverneur Galopin	7.765	Cie. Maritime Belge	Elder Dempster	7	54.355
Louis Sheid	7.642	Armement Deppe, S. A.	Blandy Hermanos	3	22.926
Luadaba	8.552	Cie. Maritime Belge	Elder Dempster	1	8.552
Lubilash	6.542	id.	id.	2	13.084
Lobumbashi	6.542	id.	id.	7	45.794
Luxemburg	7.639	Armement Deppe, S. A.	Blandy Hermanos	5	38.195
Président Cattier	4.887	Cie. Maritime Belge	Elder Dempster	9	43.983
				Total	78
					535.604

					
BRASIL					
Catarina	199	M. Gern (Urbano) Filhos	Dep° Carb° de Tenerife	1	199
Mar del Coral	183	Ismael July Osorio	Agmar Ltda.	1	183
Massó 24	183	id.	Agmar Ltda.	1	183
Matto Grosso	11.346	Frota Nacional de Pet.	Miller y Cia.	1	11.346
Presidente Vargas	222	Fund° Cristo Redentor	Agmar Ltda.	1	322
Terça	484	G. Almqvist & Co. Malmo	Elder Dempster	1	484
				Total	6
					12.717

					
COSTARRICA					
Aries	94	Richard J. Reynolds	Miller y Cia.	1	94
St. Nicolás	7.281	Liras Bros, Ltda.	id.	1	7.281
				Total	2
					7.375

NOMBRE DEL BUQUE	Tone- laje bruto	ARMADOR	CONSIGNATARIO	Entradas en el año	Total del tonelaje aportado
					
COLOMBIA					
Balboa	95	Liscano Hnos. Ltda.	Woermann Line Ltda.	1	95
				Total	1
					95
					
CHILE					
Esmeralda	3.500	Marina de Guerra	Su Cónsul	1	3.500
				Total	1
					3.500
					
E. U. DE NORTEAMERICA					
Gaines Mill	10.195	Chas Kurz & Co.	C. F. Staib	1	10.195
Gulfdwan	10.523	Gulf Oil Corp.	Elder Dempster	1	10.523
Ollana	3	Su Capitán	Su Capitán	1	3
Revice	6	id.	id.	1	6
				Total	4
					20.727
					
DINAMARCA					
African Reefer	1.862	J. Lauritzen Rederi	C. F. y Cia Ltd.	2	3.724
Angola	3.331	A/S Det Dansk Franske	Union Ibero-Belge	2	6.662
Argentina	4.629	Det Forenede Skibs-S.	Guillermo y C. Ltd.	2	9.258
Arizona	6.399	id.	id.	4	25.596
Bangsbo	1.866	id.	id.	13	24.258
Belgien	3.682	A/S Det Dansk Franske	Union Ibero-Belga	8	29.456
Birgitte Basse	398	A. H. Basse A/S	Guillermo O. y Cia. Ltd.	1	398
Bjorn Clausen	1.586	C. Clausen	R. R. Yeoward	18	28.543
Blekinge	2.779	A/S Det Dansk Franske	Union Ibero-Belga	4	11.116
Borrebey	1.875	Det forenede Danmarkske Skibssk	Guillermo O. y Cia. Ltd.	8	15.000
Brasilien	5.431	id.	id.	2	10.862
Bretagne	2.281	A/S Det Dansk Franske	Union Ibero-Belga	2	4.562
Broager	1.875	Det forenede Danmarkske Skibssk	Guillermo O. y Cia. Ltd.	8	15.000
Byholm	1.797	id.	id.	2	3.594
				Sumas	76
					188.034

NOMBRE DEL BUQUE	Tona- laje bruto	ARMADOR	CONSIGNATARIO	Entrada es d año	Total del tonelaje aportado
Sumas anteriores					
California	4.619	Det forsenede Bøngskibst Selskab	Guillermo O. y Cia. Ltda.	4	18.476
Christiana	10.652	C. K. Kansens Esq.	C. F. Staib y Cia.	1	10.652
Colombia	5.146	Det forsenede Bøngskibst Selskab	Guillermo O. y Cia. Ltda.	5	25.730
Congo	3.682	A/S Det Dansk Franske	Unión Ibero-Belga	6	22.092
Danmark	586	Marina de Guerra	Su Cónsul	1	586
Egyptian Reefer	3.169	J. Lauritzen Rederi	C. F. Staib y Cia.	1	3.169
Hallan	2.756	A/S Det Dansk Franske	Unión Ibero-Belga	2	5.512
Hanne S.	499	Falkland Islands C. Lt.	Cia. Nac. de Carbones	3	1.497
Herdís Torm	5.253	D/S Torm	Walter Saueremann	1	5.253
Harrildsborg	2.492	C. K. Hansen Esq.	Cia. Carbonera	1	2.492
Karen Maersk	11.756	Erick G. Møller H.	Miller y Cia.	1	11.756
Kirstine Tort	2.779	A/S Det Dansk Franske	Unión Ibero-Belga	2	5.558
Lilleborg	1.455	C. K. Hansen Esq.	Cia. Carbonera	2	2.910
Lise	2.640	Aage M. Vollmond	Cory Hnos.	2	5.280
Louisiana	6.569	Det forsenede Bøngskibst Selskab	Guillermo O. y Cia. Ltda.	3	19.707
Marie Skou	5.906	Ove Skou	Miller y Cia.	1	5.906
Martin S.	499	A. E. Sorensen	Cia. Nac. de Carbones	1	499
Mexican Reefer	3.947	J. Lauritzen Rederi	C. F. Staib y Cia.	1	3.947
Nancie S.	800	A. E. Sorensen	Cia. Nac. de Carbones	1	500
Nevada	7.167	Det forsenede Bøngskibst Selskab	Guillermo O. y Cia. Ltda.	5	35.835
Normandiet	2.811	A/S Det Dansk Franske	Unión Ibero-Belga	1	2.811
Nordvest	4.800	P. Braun	Walter Saueremann	1	4.800
Oregon	7.170	Det forsenede Bøngskibst Selskab	Guillermo O. y Cia. Ltda.	5	35.850
Oyrafjall	2.810	P/F Farmur Thorshavn	Miller y Cia.	1	2.810
Paraguay	4.625	Det forsenede Bøngskibst Selskab	Guillermo O. y Cia. Ltda.	4	18.500
Robert Maersk	2.855	A. P. Moeller	C. F. Staib y Cia.	1	2.855
Slesvig	3.185	A/S Det Dansk Franske	Unión Ibero-Belga	1	3.185
Venezuela	5.146	Det forsenede Bøngskibst Selskab	Guillermo O. y Cia. Ltda.	6	30.876
Verna Clausen	2.099	C. Clausen	R. R. Yeoward	11	23.089
Westralia	6.455	T/S Orient	Walter Saueremann	1	6.455
Totales				152	506.122



FINLANDIA

Arabia		Finland Syd-Amerika	Miller y Cia.	1	8.720
Ariana	4.372	Rederibolaget Re-Be	id.	2	8.744
Atalaya	5.452	Finland Syd-Amerika	id.	2	10.904
Arica	5.468	id.	id.	1	5.468
Aurora	4.956	id.	id.	3	14.968
Bore IX	4.784	Angsfartygs A/B	id.	1	4.784
Helios	5.611	Aktiebolaget Oceanf	id.	3	16.833
Kenneth	1.928	Union Africa Line	Elder Dempster	1	1.928
Navigator	5.717	Finska Angsfartygs	Miller y Cia.	1	5.717
Transmontana	4.725	A/B Anchor Shipping	id.	1	4.725
Wasaborg	3.651	Rederi Zachariansen	Cia. Nac. de Carbones	1	3.651
Witrose	5.460	Helsinkiorg Steamship	Guillermo O. & C ^a Ltd.	3	16.380
Totales				20	102.722

NOMBRE DEL BUQUE	Tona- laje bruto	ARMADOR	CONSIGNATARIO	Entrada es d año	Total del tonelaje aportado
FRANCIA					
A. 708	70	Marina de Guerra	Su Cónsul	1	70
A. 758	70	id.	id.	1	70
A. 868	160	id.	id.	1	160
Alsace	2.092	Post. Teleg ^a et Teleph.	Agmar Ltda.	1	2.092
Amarante	1.647	S. N. Delmas-Vieljeux	id.	1	1.647
Anni Teo	131	Eugène le Mer	id.	2	262
Apsara	4.275	Cie. Chargeurs Réunis	Miller y Cia.	1	4.275
Aulne	3.805	Cie. de Nav. Paquet	id.	2	7.610
Azemmour	3.910	id.	id.	1	3.910
Bandama	4.461	Cie. Chargeurs Réunis	id.	3	13.383
Banfora	9.347	Cyprien Fabre	id.	6	58.082
Belfort	7.176	Cie. Chargeurs Réunis	id.	1	7.176
Belle Bretagne	139	Fiacre	Agmar Ltda.	2	278
Boffa	4.458	Cie. Chargeurs Réunis	Miller y Cia.	1	4.458
Bouca	4.458	id.	id.	1	4.458
Charles Tellier	12.006	id.	id.	5	60.090
Cité D'Aleth	196	René Gloaguen	Agmar Ltda.	2	392
Claude Bernard	11.969	Cie. Chargeurs Réunis	Miller y Cia.	2	23.938
Couesnon	3.805	Cie. de Nav. Paquet	id.	4	15.220
Crozón	4.559	Cie. Nac. d'Orbigny	Camilo Martínón	1	4.559
Darsonwal	1.400	Post. Teleg ^a et Teleph.	Agmar Ltda.	1	1.400
Djenne	8.790	Cie. de Nav. Paquet	Miller y Cia.	22	193.380
Eduard Blandy	11.968	Cie. Chargeurs Réunis	id.	1	11.968
Flandres	20.459	Cie. Trasatlant. Franc ^a	Juan Bordes	1	20.459
François L. D.	5.954	Louis Defruis & Cie.	Elder Dempster	1	5.954
Friant Braz	246	Jean M. Gloaguen	Agmar Ltda.	1	246
Irima	4.451	Cie. Chargeurs Réunis	Miller y Cia.	3	13.383
Issa	4.669	id.	id.	3	14.007
Jan Roullet	1.898	S. N. Delmas-Vieljeux	Agmar Ltda.	3	5.694
Kim 2	8	Su Capitán	Su Capitán	2	16
Koutoubia	8.790	Cie. de Nav. Paquet	Miller y Cia.	4	35.160
Kurum	9	Su Capitán	Su Capitán	1	9
L'Yvonne	142	Yves Moallic	Agmar Ltda.	2	284
Laennec	12.003	Cie. Chargeurs Réunis	Miller y Cia.	5	60.015
Lavoisier	11.969	id.	id.	5	59.845
Loulea	4.490	id.	id.	1	4.490
Louis Lumière	11.965	id.	id.	5	59.825
Lyautey	9.931	Cie. de Nav. Paquet	id.	30	297.930
Menhir Braz	2.905	id.	id.	2	5.810
Moona	7	Su Capitán	Su Capitán	2	14
Oued Sous	3.855	Cie. de Nav. Paquet	Miller y Cia.	6	23.130
Oued Zis	3.856	id.	id.	5	19.280
Perle de l'Aube	34	Kerouedan	Agmar Ltda.	1	34
Slanghi	640	Sté. Navale de l'Ouest	Camilo Martínón	2	1.280
Totales				148	1.043.683

NOMBRE DEL BUQUE	Tone- laje bruto	ARMADOR	CONSIGNATARIO	Entradas en el año	Total del tonelaje aportado
HONDURAS					
Myrtón	1.716	Niarchos (London).	Miller y Cia.	1	7.176
Yolanda Bertin	266	Pan American Fisheries	Miller y Cia.	5	1.330
				Totales	6 8.506

**INGLATERRA**

Accra	11.600	Elder Dempster Lines	Elder Dempster	18	208.800
Adviser	6.390	Charente & C.	Miller y Cia.	2	12.780
Africa Palm	5.415	Palm Line Ltd.	Cory Hermanos	2	10.830
Alca	3.590	Yeoward Brothers	Raymond R. Yeoward	3	10.770
Alcantara	22.608	Royal Mail Line	Grand Canary	12	271.296
Alendi Hill	7.151	Charente S. S. C.	Miller y Cia.	1	7.151
Alva Star	12.600	British Tanker	Cory Hermanos	1	12.600
Alvistan	5.516	F. C. Strick H.	Miller y Cia.	1	5.516
Ambasador	7.308	Hull Brothers Steam Ship Co Ltd.	Grand Canary	1	7.308
Andes	25.676	Royal Mail Line	id.	14	359.464
Apapa	11.607	Elder Dempster Lines	Elder Dempster	17	197.319
Arawa	14.491	Shaw Savill Line	Miller y Cia.	4	57.964
Arbitrator	8.150	Charente S. S. C.	id.	4	32.600
Arcadia	29.734	P. and O.	id.	1	29.734
Argill	4.897	Char. Palm Line	Cory Hermanos	1	4.897
Arundel Castle	19.216	Union-Castle M. S. C° L.	Elder Dempster	7	134.512
Ashanti Palm	5.123	Palm Line Ltd.	Cory Hermanos	1	5.123
Ashkeling	11.183	Athel Line Ltd.	Miller y Cia.	1	11.183
Athelaird	11.150	id.	id.	1	11.150
Athelregent	8.854	id.	Cory Hermanos	1	8.854
Athelviscount	8.950	id.	Miller y Cia.	1	9.950
Athentic	15.187	Shaw Savill Line	id.	3	45.561
Athlone Castle	25.566	Union-Castle M. S. C° L.	Elder Dempster	6	153.396
Augusta Palm	7.221	Palm Line Ltd.	Elder Dempster	1	7.221
Aureol	14.083	Elder Dempster Lines	Elder Dempster	8	112.664
Avisbank	7.268	The Aviation & Shipp.	Walter Sauermann	3	21.804
Balantia	7.235	Royal Mail Lines	Grand Canary	4	28.940
Baro	1.517	Elder Dempster Line	Elder Dempster	1	1.517
Barranca	7.252	Royal Mail Lines	Grand Canary	4	29.008
Baxtergate	7.072	Turnbull Scott & C. Ltd.	Cia. Carbonera	7	49.504
Beaconsfield	4.489	Watts, Watts & C.	Cory Hermanos	1	4.489
Beatus	7.156	W. H. Seager & C.	Cia. Carbonera	7	50.092
Berbice	7.294	Royal Mail Lines	Grand Canary	4	29.176
Biographer	6.922	Charente S. S. & C.	Miller y Cia.	1	6.922
Biscoe	9.313	Hector Whaling, Ltd.	id.	1	9.313
Blairclova	5.083	Chart. Palm Line Ltd.	Cory Hermanos	1	5.083
				Sumas	146 1.964.477

NOMBRE DEL BUQUE	Tone- laje bruto	ARMADOR	CONSIGNATARIO	Entradas en el año	Total del tonelaje aportado
Sumas anteriores					
				146	1.964.477
Blandford	12.800	Blandford Shipping C.L.	C. F. Staib y Cia.	2	25.600
Bloemfontein Castle	18.400	Union-Castle M. S. C°	Elder Dempster	9	165.600
Braemar Castle	17.029	id.	id.	5	85.145
Brandfield	6.921	Hector Whaling & C°	Miller y Cia.	1	6.921
Brasil Star	10.716	Blue Star Line	Elder Dempster	1	10.716
British Birch	8.688	British Tanker & C° Lt.	Cory Hermanos	1	8.688
British Commander	8.655	id.	id.	1	8.655
British Cruzader	11.346	id.	id.	2	22.692
British Envoy	11.600	id.	id.	1	11.600
British Gratitude	8.463	id.	id.	1	8.463
British Fredon	11.207	id.	id.	1	11.207
British Holly	8.583	id.	id.	1	8.583
British Liberty	8.589	id.	id.	1	8.589
British Mariner	8.576	id.	id.	1	8.576
British Marquis	8.563	id.	id.	1	8.563
British Mayor	8.564	id.	id.	1	8.564
British Monarch	5.806	Elder Dempster Lines	Elder Dempster	1	5.806
British Oak	11.307	id.	id.	1	11.307
British Strenght	8.580	British Tanker & C° Lt.	Cory Hermanos	1	8.580
British Tenacity	8.439	id.	id.	1	8.439
British Tradition	8.443	id.	id.	1	8.443
British Union	8.663	id.	id.	1	8.663
Burutu Palm	5.411	Palm Line Limited	Cory Hermanos	1	5.411
Calgary	7.275	Elder Dempster Lines	Elder Dempster	1	7.275
Calumet	7.405	id.	id.	1	7.405
Camelia	6.161	Stag Line, Ltd. North Shield	Blandy Hermanos	3	18.483
Cape Hawke	5.081	Chart. Palm Line Ltd.	Cory Hermanos	1	5.081
Capetown Castle	27.002	Union-Castle M. S. C° L.	Elder Dempster	7	189.014
Carina	42	Su Capitán	Su Capitán	1	42
Carnavon Castle	20.141	Union-Castle M. S. C° L.	Elder Dempster	6	120.846
Cedric	11.232	Shaw Savill Line Ld.	Miller y Cia.	1	11.232
Ceramic	15.896	id.	id.	4	63.584
Chundler	7.211	Elder Dempster Lines	Elder Dempster	2	14.422
City of Cape-Town	8.046	Palm Line Ltd.	Miller y Cia.	1	8.046
City of Carlisle	9.913	id.	id.	1	9.913
City of Colchester	7.238	id.	id.	1	7.238
City of Chester	8.520	id.	id.	1	8.520
City of Durham	10.024	id.	id.	4	40.096
City of Exeter	13.345	id.	id.	7	93.415
City of Gambia	7.645	id.	id.	1	7.645
City of Hull	8.458	id.	id.	6	50.748
City of Johaneburg	8.207	id.	id.	3	24.621
City of Karachi	7.320	id.	id.	2	14.640
City of London	8.434	id.	id.	1	8.434
City of Lucknow	9.961	id.	id.	2	19.922
City of Manchester	7.585	id.	id.	1	7.585
City of Paris	10.877	id.	id.	7	76.139
City of Perth	6.369	id.	id.	2	12.738
City of Port-Elizabeth	13.363	id.	id.	6	80.178
City of Pretoria	8.450	id.	id.	6	50.700
City of York	13.349	id.	id.	7	93.443
Coptic	8.913	Shaw Savill Line	id.	1	8.913
Cotopaxi	8.559	The Pacific Steam Navigation Co.	Grand Canary	1	8.559
Cragmoor	5.253	W. Runciman & C° Ltd.	Cia. Carbonera	1	5.253
Crestington Court	7.359	Elder Dempster Line	Elder Dempster	1	7.359
Crofter	8.377	Charente S. S. & C.	Miller y Cia.	3	25.313
Cymric	11.812	Shaw Savill Line	id.	1	11.812
				Sumas	277 3.559.828

NOMBRE DEL BUQUE	Tone- laje bruto	ARMADOR	CONSIGNATARIO	Entradas en el año	Total del tonelaje aportado	NOMBRE DEL BUQUE	Tone- laje bruto	ARMADOR	CONSIGNATARIO	Entradas en el año	Total del tonelaje aportado	
					Sumas anteriores	277	3.559,828					
Dahomey Palm	4.876	Palm Line Ltd.	Cory Hermanos	2	9.752	Helencrest	5.197	Chart. Palm Line Ltd.	Cory Hermanos	2	10.394	
Dalesman	6.347	Charence Steamship	Miller y Cia.	2	12.694	Helenus	10.125	Alfred Holt & C ^o	Elder Dempster	3	30.375	
Darro	9.732	Royal Mail Lines	Grand Canary	2	19.464	Hendenhall	5.244	Chart. Palm Line	Cia. Carbonera	3	16.732	
Davila	8.053	Shell Tankers	Miller y Cia.	1	8.053	Herdsmen	6.832	Charente S. S. C.	Miller y Cia.	2	13.644	
Debret	8.140	Lampot & Holt Line	Elder Dempster	1	8.140	Hereforshire	8.132	TCHT Palm Line Ltd.	Cia. Carbonera	1	8.132	
Deido	3.894	Elder Dempster Lines	id.	3	11.682	Highland Brigade	14.232	Royal Mail Lines	Grand Canary	9	128.068	
Delane	7.761	Lampot & Holt Line	id.	2	15.522	Highland Chieftain	14.232	id.	id.	9	128.068	
Delius	7.783	id.	id.	2	15.566	Highland Monarch	14.216	id.	id.	8	113.728	
Delphic	10.691	Shaw Savill Line	Miller y Cia.	1	10.691	Highland Princess	14.216	id.	id.	127.944		
Denis	2.990	Booth S. S. C ^o Ltd.	Blandy Hermanos	3	8.970	Hilary	7.420	The Booth S. S. C.	Blandy Hermanos	1	7.420	
Deseado	9.841	Royal Mail Line	Grand Canary	2	19.282	Historian	7.262	T. & J. Harrisonos	Miller y Cia	2	14.524	
Devis	8.148	Lampot & Holt Line	Elder Dempster	3	24.444	Hollypark	7.165	J. & J. Denholm Ltd.	id.	1	7.165	
Dilwara	12.555	British India S. N.	Grand Canary	2	25.110	Hoplar Hill	7.127	Counties S. Managmt.	id.	1	7.127	
Dominion Monarch	26.463	Shaw Savill Line	Miller y Cia.	6	158.778	Hormby Grange	10.785	Houlder Brothers	Grand Canary	8	86.280	
Doric	10.674	id.	id.	1	10.674	Isme	5	Su Capitán	Su Capitán	1	5	
Dorington Castle	7.483	Halding & C ^o Ltd.	Cia. Nac. de Carbones	3	22.459	Inventor	6.252	Charente Steamship C ^o Ltd.	Miller y Cia.	3	18.756	
Drakensberg Castle	9.904	Union-Castle M. S. C ^o L.	Elder Dempster	2	19.808	Ixion	10.125	Alfred Holt & C ^o	Elder Dempster	2	20.250	
Dryden	8.293	Lampot & Holt Line	id.	4	33.172	Jason	10.160	id.	id.	3	30.480	
Duke of Athens	5.217	Chart. Palm Line Ltd.	Cory Hermanos	5	26.085	Jersey Mist	5.490	Morel Limited	Cory Hermanos	1	5.490	
Dunedin Star	7.322	Blue Star Line	Elder Dempster	1	7.322	Jersey Spray	5.490	id.	id.	1	5.490	
Dunelmia	4.907	Chart. Palm Line Ltd.	Cory Hermanos	1	4.907	John Holt	3.821	The Guinea Gulf Line	Elder Dempster	1	3.821	
Dunnoter Castle	15.054	Union-Castle M. S. C ^o L.	Elder Dempster	4	60.216	Kadeik	7.489	Elder Dempster Lines	Elder Dempster	1	7.489	
Durban Castle	17.382	id.	id.	5	86.910	Kaladan	4.916	id.	id.	2	9.832	
Ebani	9.396	Elder Dempster Line	id.	3	28.188	Kalewa	4.876	id.	id.	2	9.752	
Eboe	9.397	id.	id.	4	37.558	Kano Palm	4.979	Palm Line Ltd.	Cory Hermanos	1	5.129	
Edimburg Castle	28.705	Union-Castle M. S. C ^o L.	id.	7	200.935	Katha	4.979	Elder Dempster Lines	Elder Dempster	3	14.937	
El Mirlo	8.131	Eagle Oil & Shipping C.	Miller y Cia.	1	8.131	Kenilworth Castle	9.916	Union Castle M. S. C ^o L.	id.	3	29.743	
El Morro	10.673	British Tanker C ^o	Cory Hermanos	1	10.673	Kenuta	8.494	The Pacif. Steam Navig.	Grand Canary	1	8.494	
Empire Star	11.085	Blue Star Line	Elder Dempster	1	11.085	Kenya Castle	17.041	Union-Castle M. S. C ^o L.	Elder Dempster	4	68.164	
Ernington Court	7.056	Halding & C.	Cia. Nac. de Carbones	2	14.112	Kidale	4.934	Headlam & Sons, Whitey	Cia. Carbonera	1	4.934	
Erato	7	Su Capitán	Su Capitán	1	7	Kindat	5.530	Elder Dempster Lines	Elder Dempster	4	22.120	
Esso Birmingham	10.727	Esso Petroleum C ^o Ltd.	Elder Dempster	1	10.727	King Arthur	5.883	King Line Ltd.	Grand Canary	3	17.649	
Esso Purfleet	10.712	id.	id.	1	10.712	King William	5.284	id.	id.	1	5.284	
Fedra	20	Su Capitán	Su Capitán	1	20	Kohima	5.597	Elder Dempster Lines	Elder Dempster	3	16.788	
Flamenco	8.491	Pacific Steam N. & C ^o	Grand Canary	1	8.491	Koyan	5.537	id.	id.	1	5.537	
Forester	8.377	Charente S. S. & C ^o	Miller y Cia.	2	16.754	La Estancia	5.032	Buries Marques Ltd.	Cory Hermanos	1	5.032	
Framlington Court	5.754	Char. Palm Line	Cory Hermanos	4	20.016	La Hacienda	6.009	id.	Walter Sauermann	2	12.018	
Freecrest	7.060	Ivanovic & C ^o Ltd.	id.	7	49.420	La Loma	7.249	id.	Elder Dempster	1	7.249	
Freectown	6.009	Elder Dempster Line	Elder Dempster	3	18.027	La Quinta	4.882	Metcalfe Son & West Hartpool	Cory Hermanos	3	14.646	
Freelance	46	Su Capitán	Su Capitán	1	46	Lalande	6.902	Lampot & Holt Line	Elder Dempster	1	6.902	
Fry Hill	7.128	Counties S. Managmt L.	Miller y Cia.	3	21.384	Lady Denison Pender	1.984	Cable & Wireless Ltd.	Miller y Cia.	1	1.984	
Fulani	6.539	Elder Dempster Lines	Elder Dempster	3	19.617	Langleclyde	6.643	Medonsly S. S. C ^o Ltd.	id.	3	19.929	
G. A. G. E. R.	16	Aquila Airways Ltd.	id.	15	240	Lassell	7.256	Lampot & Holt Line	Elder Dempster	2	14.512	
G. A. K. N. U.	16	id.	id.	25	400	Levenpool	7.012	Sir Ropner & C ^o Ltd.	Cory Hermanos	2	14.024	
G. A. N. A. J.	16	id.	id.	13	208	Lingula	6.445	Shell Tankers C ^o	Miller y Cia.	1	6.445	
Gambia Palm	5.452	Palm Line Ltd.	Cory Hermanos	3	16.356	Loch Dee	5.282	McClay & McIntyre	Cory Hermanos	3	15.846	
Gaulistan	8.430	F. C. Strick & C ^o Ltd.	Miller y Cia.	3	8.430	Loch Maddy	5.204	id.	id.	8	41.392	
Genderia	4.125	Stag Line D.	Blandy Hermanos	3	12.375	Loch Ranza	7.045	id.	id.	8	56.360	
Gleddech	6.859	J. & J. Denholm	Cory Hermanos	1	6.859	Lokoja Palm	5.122	Palm Line Ltd.	id.	1	5.122	
Good Hope Castle	9.881	Union-Castle M. S. C ^o	Elder Dempster	2	19.762	Lord Church	6.219	Normanto S. S. C ^o	Elder Dempster	1	6.219	
Governor	6.026	T. & J. Harrisonos Ltd.	Miller Cia.	1	6.026	Llangibby Castle	12.043	Unión-Castle M. S. C ^o L.	id.	2	24.086	
Graigwyd	6.001	Lampot & Holt Line	Elder Dempster	1	6.001	Llantrissant	6.140	Ch. Saueray Terminala Ltd.	Cia. Nac. de Carbones	2	12.280	
Graygwen	5.998	Idwal Williams & C ^o	Cory Hermanos	2	11.996	Loch Uj. Rosima	37	Su Capitán	Su Capitán	1	37	
Grenehurst	4.998	Grenehurst Shipping & C ^o	id.	1	4.998	Madra City	5.136	Smith & Sons Ltd.	Miller y Cia.	2	10.272	
Harpa	11.700	Shell Tankers Ltd	Miller y Cia.	1	11.700	Maple Hill	7.156	Counties S. Managt C ^o L.	id.	2	14.312	
Harstington	7.325	J. & C. Harrisonos Ltd.	id.	1	7.325	Margarita	7	Su Capitán	Su Capitán	1	7	
Hazelbank	7.289	The Bank Line Ltd.	Cia. Carbonera	1	7.289	Margay	4.972	Kaye Son & C ^o Ltd.	Cory Hermanos	2	9.944	
Hector	10.125	Ocean Steamship C ^o L.	Elder Dempster	3	30.375	Marsdale	4.959	id.	id.	1	4.959	
					Sumas	456	4.815.772					
								Sumas	599	6.128.379		

NOMBRE DEL BUQUE	Tone- laje bruto	ARMADOR	CONSIGNATARIO	Entradas en el año	Total del tonelaje aportado	NOMBRE DEL BUQUE	Tone- laje bruto	ARMADOR	CONSIGNATARIO	Entradas en el año	Total del tonelaje aportado
			Sumas anteriores	5	6.128.379				Sumas anteriores	726	7.247.084
Martagan	7.086	Kaye Son & C ^o Ltd.	Cory Hermanos	1	7.086	Romney	8.237	Lamport & Holt Line	Elder Dempster	3	24.711
Mary Kinsley	4.083	Elder Dempster Lines	Elder Dempster	1	4.083	Rookwood	6.246	France Remvick Ltd.	Blandy Hermanos	6	37.476
Marilyn	7.602	Kaye Son & C ^o Ltd.	Blandy Hermanos	1	7.602	Roslin Castle	7.016	Union-Castle M. S. C. L.	Elder Dempster	9	63.144
Matadi Palm	6.246	Palm Line Ltd.	Cory Hermanos	3	18.738	Rowallan Castle	7.943	id.	id.	7	55.601
Merchant	7.045	T. & J. Harrison Ltd.	Miller y Cia.	1	7.045	Roxburg Castle	7.996	id.	id.	7	55.972
Merchant Princess	5.229	Turnbull Scott	Cory Hermanos	2	10.458	Royal Crown	11.400	Half Brothers	Cory Hermanos	1	11.400
Mout Royal	7.129	J P. Hadoullis, Ltd.	Blandy Hermanos	1	7.129	Royal Emblem	4.859	Lamport & Holt Line	Elder Dempster	1	4.059
N. C. J.	16	Aquila Airways Ltd.	Elder Dempster	1	16	Rustenburg Castle	8.355	Union-Castle M. S. C. L.	id.	4	39.420
Neleus	7.802	Alfred Holt & C ^o	id.	1	7.802	Saint Bernard	5.198	Saint Line Ltd.	id.	1	5.198
Nestor	7.802	Blue Gunnel	id.	1	7.802	Salaga	4.809	Elder Dempster Lines	id.	2	9.518
Newbrought	5.270	Lamport & Holt Line	id.	1	5.270	Salinas	6.705	The Pacific Steam Navigation	Grand Canary	1	6.705
Novelist	6.140	T. & J. Harrison C.	Miller y Cia.	2	12.260	Sallust	2.993	Lamport & Holt Line	Elder Dempster	2	5.986
Obuasi	5.383	Elder Dempster Lines	Elder Dempster	1	5.383	San Fernando	12.215	Eagle Oil & Shipp.	Miller y Cia.	1	12.215
Onitsha	5.802	id.	id.	3	17.406	San Wenceslao	9.813	id.	id.	2	19.628
Opobo Palm	6.082	Palm Line Ltd.	Cory Hermanos	4	24.328	Sangara	4.189	Elder Dempster Lines	Elder Dempster	5	20.945
Oreocisa	6.856	Houlder Bros.	Grand Canary	1	6.856	Sansu	4.174	id.	id.	4	16.696
Ormsary	6.859	J. & J. Denholm Ltd.	Cory Hermanos	3	20.577	Santa Helena	7.244	South America Saint L.	id.	1	7.244
Owesity Grange	9.406	Houlder Bros.	Grand Canary	4	37.624	Santander	6.648	The Pacific Steam Navigation	Grand Canary	1	6.648
Pampas	5.576	Royal Mail Lines	id.	5	27.880	Sargent	3.928	Lamport & Holt Line	Elder Dempster	1	3.928
Paraguay	5.554	id.	Grand Canary	6	33.324	Saxondale	13.321	Imperial Shipping	Miller y Cia.	1	13.321
Parima	5.596	id.	id.	1	5.596	Scotist Trader	5.590	Trader Nav. & C. Ltd.	Cory Hermanos	2	11.180
Patani	6.183	Elder Dempster Lines	Elder Dempster	2	12.366	Sea Fisher	2.992	James Fisher & Sons	Elder Dempster	1	2.992
Persic	13.594	Shaw Savill & Alb.	Miller y Cia.	1	13.594	Sekondi	4.811	Elder Dempster Lines	id.	1	4.811
Pilcomayo	5.574	West Mail Lines	Grand Canary	5	27.870	Selector	7.060	Charente S. S. C ^o Ltd.	Miller y Cia.	1	7.060
Polamhall	5.507	Royal Hartlepool	Cory Hermanos	1	5.507	Servistan	7.239	F. C. Strick & C ^o Ltd.	id.	1	7.239
Polaro	5.416	Royal Mail Lines	Grand Canary	1	5.416	Setter III	586	Hector Whaling Ltd.	id.	1	586
Port Alma	8.434	Port Line Ltd.	Cia. Carbonera	2	16.868	Setter IV	586	id.	id.	1	586
Port Anklard	11.945	id.	id.	1	11.945	Setter V	586	id.	id.	1	586
Port Brisbane	11.942	id.	id.	2	23.884	Setter VI	586	id.	id.	1	586
Port Hobart	11.138	id.	id.	1	11.138	Setter VII	586	id.	id.	1	586
Port Jackson	9.287	id.	id.	2	18.574	Setter VIII	586	id.	id.	1	586
Port Littleton	7.313	id.	id.	1	8.400	Setter	6.225	Charente Steamship	id.	2	12.450
Port Montreal	6.400	id.	id.	1	6.400	Sherbro	4.811	Trader Nav. & C ^o Ltd.	Cory Hermanos	1	4.811
Port Nelson	8.325	id.	id.	1	8.325	Shonga	4.810	Elder Dempster Lines	Elder Dempster	2	9.620
Port Phillip	9.936	id.	id.	1	9.936	Siddons	4.459	Lamport & Holt Line	id.	3	13.377
Port Pirie	10.561	id.	id.	1	10.561	Silford	287	Chesford	A. U. C. O. N. A.	1	287
Port Tonsville	8.070	id.	id.	1	8.070	Silverbrook	11.200	Ch. British Trader C ^o	Cory Hermanos	1	11.200
Port Vindex	10.489	id.	id.	2	20.978	Silverteak	6.770	Silver Line Ltd.	Cia. Carbonera	1	6.770
Port Victor	10.409	id.	id.	1	10.409	Sister Anne	250	Su Capitán	Su Capitán	1	250
Port Wellington	10.609	id.	id.	1	10.609	Sobo	4.178	Elder Dempster Lines	Elder Dempster	1	4.178
Port Wyndhan	8.702	id.	id.	1	8.702	Solarium	6.259	Shell Tankers Ltd.	Miller y Cia.	1	6.259
Porto Huon	8.539	id.	id.	2	8.539	Speaker	7.276	Charente S. S. C ^o Ltd.	id.	2	14.552
Prah	7.339	Elder Dempster Lines	Elder Dempster	1	14.178	Spenser	6.334	Lamport & Holt Line	Elder Dempster	1	6.334
Pretoria Castle	28.705	Union-Castle M. S. C. L.	id.	6	172.230	St. Essylt	6.855	South Amer. Saint Line	id.	4	27.420
Queensbury	6.175	Elder Dempster Lines	id.	1	6.175	St. John	6.888	id.	id.	6	41.328
Queen Maud	7.072	id.	id.	1	7.072	St. Margaret	5.225	id.	id.	1	6.325
R. B. Waterston	18.400	Pedder & Mylchreest	Blandy Hermanos	1	13.400	St. Merriel	7.108	id.	id.	3	21.315
Raeburn	8.311	Lamport & Holt Line	Elder Dempster	1	16.622	St. Thomas	6.955	id.	id.	6	41.130
Rampart	863	id.	id.	2	863	Statesman	7.254	T. & J. Harrison	Miller y Cia.	3	21.782
Raphael	7.971	id.	id.	5	55.797	Stirling Castle	25.554	Union-Castle M. S. C ^o L.	Elder Dempster	7	178.878
Richmond Castle	7.960	Union-Castle M. S. C. L.	id.	7	39.800	Stonegate	6.949	Turnbull Scott & C ^o L.	Cia. Carbonera	7	48.643
Riebeck Castle	8.355	id.	id.	6	50.130	Strategist	6.287	Charente Steamship	Miller y Cia.	3	18.861
Riley	4.993	Stephens Sutton Ltd.	Cory Hermanos	1	4.993	Succesor	7.249	id.	id.	3	21.747
Ripplinghan Grange	10.365	Houlder Brothers C.	Grand Canary	6	62.190	Sulima	4.810	Elder Dempster Lines	Elder Dempster	2	9.620
Rhodesia Castle	17.041	Union-Castle M. S. C. L.	Elder Dempster	5	85.206	Sussex Trader	4.221	Trader Nav. C ^o Ltd.	Miller y Cia.	1	4.221
Robert L. Holt	3.821	The Guinea Guild Line	id.	1	3.821	Sydney Star	11.219	Blue Star Lines	Elder Dempster	2	22.438
Robonne	18	Su Capitán	Su Capitán	1	18	Swedru	4.809	Elder Dempster Lines	id.	1	4.809
Rochester Castle	7.818	Union-Castle M. S. C. L.	Elder Dempster	6	46.908	Takoradi Palm	5.452	Palm Line Ltd.	Cory Hermanos	3	16.356
			Sumas	726	7.247.084				Sumas	867	8.272.639

NOMBRE DEL BUQUE	Tone- laje bruto	ARMADOR	CONSIGNATARIO	Entradas es el año	Total del tonelaje aportado	NOMBRE DEL BUQUE	Tone- laje bruto	ARMADOR	CONSIGNATARIO	Entradas es el año	Total del tonelaje aportado	
					Sumas anteriores	867	8,272.639					
Tamele	7.172	Elder Dempster Lines	Elder Dempster	4	28.688	Andrea Gritti	8.072	S. I. di Armt. Sidarma	Guillermo O. & C° Ltd.	1	8.072	
Tantallon Castle	7.448	Union-Castle M. S. C° L.	id.	1	7.448	Andreina Marzano	4.213	Sven Salen A/B	id.	1	4.213	
Tarkwa	7.416	Elder Dempster Lines	id.	3	22.248	Anna C.	11.736	Costa Giac. fu A.	Juan Ojeda Alvarez	7	82.152	
Tectarius	10.706	Shell Tankers C° Ltd.	Miller y Cia.	1	10.706	Arno	3.806	Mario Priotitis	C. F. Stajb y Cia.	1	3.806	
Temple Arch	5.147	Lambert Bros.	Cory Hermanos	1	5.147	Baccin	6.979	Comp. Giuseppe Bozzo	Blandy Hermanos	3	20.937	
Temple Bar	7.191	id.	Miller y Cia.	2	14.382	Castel Bianco	7.223	Sitmar	id.	5	36.115	
Temple Hall	8.003	id.	Blandy Hermanos	2	16.006	Castel Felice	12.150	id.	id.	3	36.450	
Temple Inn	5.231	id.	Miller y Cia.	1	5.231	Castel Verde	8.254	id.	id.	2	16.508	
Temple Mead	6.997	id.	id.	4	27.988	Comte Grande	23.842	ITALIA	Miller y Cia.	5	119.210	
Thirby	6.976	Ropter & C°	Cory Hermanos	1	6.976	Drupanum	6.121	Count Salvatore Tagla	Cory Hermanos	1	6.121	
Thorpe Grange	8.450	Houlder Bros. & C°	Grand Canary	4	34.800	Eurico Juson	10.667	Eurico Juson	id.	1	10.667	
Thistledowne	5.635	Allann Black & C°	Cia. Carbonera	1	5.635	Exzida Croce	1.756	F. Italo Croce	Agmar Ltd.	1	1.756	
Timsaru Star	7.930	Blue Star Line	Elder Dempster	1	7.930	Francesco Morosini	8.525	SIDARMA	Guillermo O. & C° Ltd.	1	8.525	
Tintagel Castle	7.447	Union-Castle M. S. C° L.	id.	3	22.341	Genale	3.538	S. A. N. Italo-Somala	Elder Dempster	1	3.538	
Tishbite	455	Su Capitán	Su Capitán	2	910	Genepesca III	428	Genepesca	Amar Ltd.	6	2.668	
Trader	6.143	Charente S. S. C°	Miller y Cia.	2	12.286	Genepesca IV	711	id.	id.	1	711	
Trelissick	5.386	Hain S. S. C° Ltd.	Cory Hermanos	2	10.772	Genepesca VI	711	id.	id.	7	4.977	
Treloske	5.386	id.	id.	3	16.158	Genova	8.352	CONGAR	id.	2	16.704	
Trevince	7.288	Hall Line Ltd.	Miller y Cia.	1	7.288	Giacomo Corrado	10.601	Società de Nav.	Blandy Hermanos	1	10.601	
Trewellard	7.264	Hain S. S. C° Ltd.	Cory Hermanos	1	7.264	Giambatista	9.184	Dani & C°.	Cory Hermanos	1	9.184	
Tribesman	7.083	Charente S. S. C° Ltd.	Miller y Cia.	1	7.083	Irolli	2.487	A. Lauro f. G. & C°	Guillermo O. & C° Ltd.	1	2.487	
Tulyar	70	Manuel Galia	J. A. Curbelo	1	70	Italo Marzano	7.155	La Veloce	Camilo Martínón	1	7.155	
Twichenhan	4.913	Watts Waits & C° Ltd.	Cia. Carbonera	8	39.304	Italerra	7.155	Soc p. Azioni Italnavi	Agmar Ltd.	1	7.155	
Twyford	1.104	Risdon Beazley Ltd.	Cia. Nac. de Carbones	1	1.104	Italvega	6.980	id.	id.	2	13.960	
Umgeni	8.217	Bullard King & C°	Cia. Carbonera	5	41.085	Jimmi Marzano	7.813	La Veloce	Camilo Martínón	1	7.813	
Umzinto	6.751	id.	id.	1	6.751	Leme	8.039	ITALIA	Miller y Cia.	5	40.195	
Untata	7.288	id.	id.	6	43.728	Manfiore	5.498	Alta Italia S. P. A.	Cory Hermanos	2	10.996	
Untali	8.211	id.	id.	7	57.477	Maria Letizia	10.488	Gestione Esercio N.	id.	1	10.488	
Uruguay Star	10.723	Blue Star Line	Elder Dempster	1	107.230	Maria Paulina	6.976	id.	Miller y Cia	1	6.976	
Victory	5	Su Capitán	Su Capitán	10	5	Maris	4	Su Capitán	Su Capitán	2	8	
Wawiera	11.286	Shaw Savill Line	Miller y Cia.	1	11.286	Milano	7.174	Lo Faro	Blandy Hermanos	1	7.174	
Wanderer	8.150	Charente S. S. C° Ltd	id.	2	16.300	Napoli	8.082	A. Lauro f. G. & C°	Guillermo O. & C° Ltd.	2	16.164	
Warwich Castle	17.377	Union-Castle M. S. C° L.	Elder Dempster	4	69.508	Onorato	5.781	SOARMA	Agmar Ltd.	2	11.562	
Wayfarer	8.150	Charente Steamship	Miller y Cia.	2	16.300	Paolo Toscanelli	9.004	ITALIA	Miller y Cia.	6	54.024	
Waynegate	7.416	Turnbull Scott & C°	Cia. Carbonera	3	22.248	San Carlos	1.594	S. N. Lombarda Sigure	id.	1	1.594	
Wearpool	5.026	Elder Dempster Lines	Elder Dempster	1	5.026	San Sergio	8.971	Gestione Esercio N.	A. U. C. O. N. A.	1	8.971	
Welsh Prince	7.381	Furness, Withy & C°	Cia. Carbonera	1	7.381	Sestriere	8.652	Soc. p. Azioni Italnavi	Agmar Ltd.	11	95.172	
West Wales	6.327	Gibbs & C°	Cory Hermanos	1	6.327	Sirio	259	Sidera	id.	1	259	
Winchester Castle	20.001	Union-Castle M. S. C° L.	Elder Dempster	6	120.006	Sises	9.177	Soc. p. Azioni Italnavi	id.	12	110.124	
Woldingham Hill	7.113	Counties Ship & C°	Miller y Cia.	1	7.113	Spica	242	Sidera	id.	1	242	
Wamaska	7.151	Lambert Bros. & C°	id.	3	21.453	Syrombo	10.435	Polena S. d. N.	Blandy Hermanos	1	10.435	
Zinnia	7.292	Robinson & Son	Blandy Hermanos	1	7.292	Sydney	14.708	A. Lauro f. G. & C.	Guillermo O. & C° Ltd.	1	14.708	
Zungeru	7.273	Elder Dempster Line	Elder Dempster	1	7.273	Utilitas	10.376	A. Ravano f. Pietro	Miller y Cia.	1	10.376	
				Totales	975	9.164.193						
				Totales	190	982.481						



ITALIA

Alpe	6.893	Soc. N. P. A. Italnavi	Agmar Ltd.	1	6.893
Alpha	995	Transmare	Camilo Martínón	2	1.990
Andrea C.	7.867	Costa Giac. fu A.	Juan Ojeda Alvarez	14	110.138
Andrea Costa	10.440	S. C. N. Garibaldi	Miller y Cia.	1	10.440

Sumas 18 129.401



LIBERIA

Atholl Mc. Bean	16.071	Eso Petroleum C.	Elder Dempster	1	16.071
Christina	12.550	«Carras» Limited	Cia. Carbonera	1	12.550
Clio	374	Rederi A/B Transatlan	Miller y Cia.	1	374

Sumas 3 28.995

NOMBRE DEL BUQUE	Tone- laje bruto	ARMADOR	CONSIGNATARIO	Entradas en el año	Total del tonelaje aportado
			Sumas anteriores	3	28.995
Coro	17.903	Gulf Oil Corp.	Elder Dempster	1	17.903
Don Manuel	8.236	Rethymna & Kulukundia	Miller y Cia.	1	8.236
H. N. Kemp	16.071	Standard Oil Cor.	Elder Dempster	1	16.071
La Cruz	17.861	Afrand Transport Co.	id.	1	17.861
Loyolas	9.717	Felipe de Artojay J.	A. Paukner	1	9.717
Nicolas	12.396	Liras Brothers	Cory Hermanos, S. A.	1	12.396
Incident Liber James Roger	455	Estado Liberiano	Su Cónsul	1	455
Seathunder	10.448	Orion Shipping & Trad.	Cory Hermanos. S. A.	1	10.448
			Totales	11	122.082



MONACO

Deo Javante II	20	Su Capitán	Su Capitán	1	20
Hercules	3.490	Soc. Monogasque de Tr.	Miller y Cia.	1	3.490
			Totales	2	3.510



NORUEGA

Algeroen	7.239	Mansen-Tangen	Miller y Cia.	1	7.239
Alvdal	3.205	Belgian Fruit Lines	Elder Dempster	1	3.205
Austanger	10.139	A/B de Norske Salverke	C. F. Staib y Cia.	1	10.139
Bajamar	2.841	Fred Olsen Line	id.	10	28.410
Bandeirante	3.912	id.	id.	2	7.824
Bencomo	2.937	id.	Marítima Canaria S. A.	11	32.307
Bergersstrand	10.349	Bergesen & Cº.	Miller y Cia.	1	10.349
Betancuria	2.744	Fred Olsen Line	Marítima Canaria S. A.	15	41.160
Bianca	8.208	A. H. Mathiesen	Miller y Cia.	1	8.208
Borgland	4.558	Fred Olsen Cº.	C. F. Staib y Cia.	1	4.558
Braço	1.670	Fred Olsen Line	id.	3	5.010
Branita	3.175	Belgian Fruit Lines	Elder Dempster	1	3.175
Brarena	3.185	id.	id.	1	3.185
Bruno	2.899	Fred Olsen Line	Marítima Canaria S. A.	15	43.485
Chateaugay	18.019	Gorrissen & Klavenes	Blandy Hermanos	1	18.019
Clio	4.558	Det Bergenske	Miller y Cia.	1	4.558
Enid	2.062	Bachke & C.	id.	1	2.062
Essi	7.258	R. Ruud Pedersen	Cia. Nac. de Carbones	1	7.258
Folga	3.099	Ludwig Mowenckels R.	Cory Hermanos	1	3.099
Fridtjof Naussen	7.177	A. I. Langfeldt & Cº K.	id.	1	7.177
Frubel Annika	3.185	Belgian Fruit Lines	Elder Dempster	3	9.555
Gard	8.259	H. Wrangell & Cº. A/S	Cory Hermanos	1	8.259
Georgia	7.243	Johan Gerrad A.	Miller y Cia.	3	21.729
Glordal	3.227	A/S Moltzau's Tankred	Guillermo O. & Cº. Ltd.	5	16.135
Gos II	498	Evend Foyen Bruun	Miller y Cia.	1	498
Gos IV	499	id.	id.	1	499
Gos V	590	id.	id.	1	590
Gos VI	264	id.	id.	1	264
			Sumas	86	336.055

NOMBRE DEL BUQUE	Tone- laje bruto	ARMADOR	CONSIGNATARIO	Entradas en el año	Total del tonelaje aportado
			Sumas anteriores	86	336.055
Gos X	593	Evend Foyen Bruun	Miller y Cia.	1	593
Gos XI	498	id.	id.	1	498
Gos XII	481	id.	id.	1	481
Grangers Grand	7.229	O. Ringdal	id.	2	14.458
Hallen	40	C. A. Linberg	C. F. Staib y Cia.	1	40
Hamlet	10.259	Brusgaard Kiosterund	Miller Cia.	1	10.259
Hermion	5.202	id.	Blandy Hermanos	1	5.202
Hertha	2.588	W. Hansen	Cory Hermanos	1	2.588
Horða	5.145	Ludwig Mowenckels	Cia. Nac. de Carbones	1	5.145
Ingeriem	1.863	Jacob Kjode	Miller y Cia.	1	1.963
Jacinth	9.965	Andres Jahre & C.	id.	1	9.965
Jessie Stove	3.187	Lorentzens Skibs A/B	Guillermo O. & Cº Ltd.	8	25.496
Jotunfjeld	8.264	Olsen & Uglestand	Miller y Cia.	1	8.264
Kollgrin	9.881	Odd Berg	id.	1	9.881
Kong Inge	10.341	Det Sondenfeld	id.	1	10.341
Kongsdal	9.959	Moltzau &	id.	1	9.959
Kongstank	10.405	Olsen & Uglestand	Cory Hermanos	1	10.405
Knekt	534	Sven Foyen Bruun	Miller y Cia.	1	534
Knut Knutsen	15.935	Knut Knutsen Haugesund	Cory Hermanos	1	15.935
Langfoun	5.352	Sigval Bergesen Stav.	Blandy Hermanos	1	5.352
Marianne	3.201	Eliert Lund Rederi A/S	C. F. Staib y Cia.	1	3.201
Mars	2.717	E. B. AABYS Rederi A/S	Raymond R. Yeoward	1	2.717
Molda	5.137	Den Norske Syd-America	C. F. Staib y Cia.	1	5.137
Mona Lisa	3.034	A/S Titchfield	Guillermo O. & Cº Ltd.	1	3.034
Moshill	2.934	Belgian Fruit Lines	Elder Dempster	11	32.604
Mosnes	5.005	Martin Mosvold Farsund	Cia. Carbonera	1	5.005
Nordgard	3.099	Halldan Kuhnle	Cory Hermanos	3	9.297
Olav Ringdal	9.829	Olav Ringdal	Miller y Cia.	1	9.829
Orn Jaorl	1.510	Det. Nordenfeldtske	Cory Hermanos	1	1.510
Orwell	8.095	Aktieselskapet	id.	1	8.095
Pacific Express	3.401	Fruit Express Line	Guillermo O. & Cº Ltd.	1	3.401
Palma	3.914	Den Norske Syd-America	C. F. Staib y Cia.	3	11.742
Pará	3.986	Ludwig Mowenckels	id.	2	7.972
Pelagos	12.113	Sven Foyen Bruun	Miller y Cia.	1	12.113
Pelikan	727	Skibs A/S Seattle	id.	1	727
President Tubman	197	Hans Kwaale, Esp.	id.	1	197
Prominent	1.960	Jacob Obdian	Raymond R. Yeoward	1	1.960
Regins	9.545	Mansen-Tangen's Rederi	Miller y Cia.	1	9.545
Richard Amle	3.349	Rich. Amle & C	Cory Hermanos	3	10.047
Ringdrude	3.214	Skib A/S Ringwud	Guillermo O. & Cº Ltd.	5	16.070
Ringhorn	2.828	Sasens Rederi A/S	C. F. Staib y Cia.	1	2.828
Ringvilde	3.186	Belgian Fruit Lines	Elder Dempster	4	12.744
Roseville	5.835	Fearnley & Eger	Camilo Martínón	1	5.835
Salta	3.982	Ludwig Mowenckels	C. F. Staib y Cia.	2	7.964
Selter II	599	Hector Whaling	Miller y Cia.	1	599
Sibella	16.041	Tschudi & Eitzen	id.	3	48.123
Silja	739	K. Sandaas Krageroe	Guillermo O. & Cº Ltd.	1	739
Sira	9.559	Gorrissen & Klavenes	Blandy Hermanos	1	9.559
Siredal	5.135	A. Y. Lanfledt & C.	Cory Hermanos	2	10.270
Sirenes	5.048	Langfeldt & C.	id.	3	15.144
Stella Stromer	499	Rolf Stromer	Guillermo O. & Cº Ltd.	1	499
Storanger	9.223	Wesfal Larsen & Cº	C. F. Staib y Cia.	1	9.223
Studgard	7.258	A/S Ulabrand	Cia. Nac. de Carbones	1	7.258
Storodoy XVII	590	Knut Knutsen Haugesund	Miller y Cia.	1	590
Sysla	10.341	Hagb Wraage	id.	1	10.341
Tank Prince	10.006	A/S Sigurd Herlofson	Camilo Martínón	1	10.006
Tatra	4.756	Wih. Wilhelmens	id.	1	4.756
Tejo	1.149	E. B. Aaby's Rederi	Agc. M. Medina	1	1.149
			Sumas	192	795.244

NOMBRE DEL BUQUE	Tone- laje bruto	ARMADOR	CONSIGNATARIO	Entradas en oto	Total del tonelaje aportado
			Sumas anteriores	192	795.244
Telnes	11.006	Kr. Jebsen	Miller y Cia.	1	11.006
Destory	5.781	Ditlev, Simonsen	id.	1	5.781
Viator	3.812	C. H. Sorensen & Halfdan Ditlev Sim.	Guillermo O. & C ^o Ltd.	4	13.248
Dilja	2.576	Ludwy Mowenckels	Miller y Cia.	1	2.576
Vinga	11.485	Skibsaktie Selskapet	C. F. Staib y Cia.	1	11.485
Vistafjord	7.168	C. Ditlev-Simonsen JR.	id.	13	93.184
Vito	5.181	Fruit Express Line	Miller y Cia.	1	5.181
Washington Express	3.643		A. U. C. O. N. A.	1	3.643
			Totales	215	941.348



PANAMA

Archon Michael	4.809	Faros Shipping & C ^o	Cia. Carbonera	2	9.618
Capsa	17.995	Atlas Tankers Inc.	Miller y Cia.	1	17.995
Dominator	7.176	Diamantis Pateras	Cia. Carbonera	1	7.176
Ecectre	4.963	Purvis Shipping C ^o	Blandy Hermanos	1	4.963
Florida	5.423	Atlantic Shipping	Cia. Carbonera	1	5.423
Galilea	3.298	Ballest ^o Tuena & Can.	Camilo Martínón	1	3.298
Jamhill	10.448	Niarchos	Miller y Cia.	1	10.448
John P. G.	6.255	Spermacet W. Shipping	C. F. Staib y Cia.	1	6.255
Jutahy	16.717	Eso Petroleum C. L.	Elder Dempster	1	16.717
La Fleche	3.844	Lamport & Holt L.	id.	1	3.843
Panamá Express	7.131	Cia. Atlantica Pac.	Miller y Cia.	1	7.131
Sovac Comet	4.288	Sven Selen A/B	Guillermo O. & C ^o Ltd.	9	38.592
Sovac Express	17.598	Tanker Navigation C ^o	C. F. Staib y Cia.	1	17.598
Stenies	17.598	id.	id.	1	17.598
Tapajos	7.324	Orion Shipping.	Cory Hermanos	1	7.324
Tela	2.877	Lamport & Holt L.	Elder Dempster	2	5.754
Vianna	1.793	Triguito C. Ltd.	C. F. Staib y Cia.	1	1.793
	2.825	Booth S. S. C ^o Ltd.	Blandy Hermanos	2	5.650
			Totales	29	189.176



PORTUGAL

Albatroz	315	Cia. Portuguesa de P.	Cia. Nac de Carbones	9	2.835
Alberia	320	id.	id.	7	2.240
Alida Benvinda	275	id.	id.	17	4.641
Alfacinha	300	id.	id.	1	300
Alfite	338	id.	id.	4	1.352
Almeida Carvalho	800	Marina de Guerra	Su Cónsul	1	800
Allair	341	Cia. Portuguesa de P.	Cia. Nac. de Carbones	4	1.364
Alverca	357	id.	id.	1	357
Belas	4.408	Soc. Gral. de Comerc ^o	Miller y Cia.	1	4.408
Braga	4.455	id.	Camilo Martínón	1	4.455
			Sumas	46	22.752

NOMBRE DEL BUQUE	Tone- laje bruto	ARMADOR	CONSIGNATARIO	Entradas en oto	Total del tonelaje aportado
			Sumas anteriores	46	22.752
Cartaxo	1.157	Soc. Gral. de Comerc ^o	Guillermo O. & C ^o Ltd.	1	1.157
Douro	358	Cia. Portuguesa de P.	Cia. Nac. de Carbones	8	2.864
Exportador	227	Soc. de Pesca a Vapor	id.	6	1.362
Exportador II	276	id.	id.	7	1.932
Ilha de Sao Vicente	434	Sociedad dos Armamentos de Pesca de Arcoz	id.	1	434
Ilha Graciosa	328	id.	id.	1	328
Jupiter	264	Cia. Portuguesa de P.	id.	1	264
Maria Leonor	273	id.	id.	13	3.549
Novo Horizonte	217	Soc. de Pesca a Vapor	id.	19	4.123
Quanza	6.517	Cia. Nac. de Navegacao	Camilo Martínón	10	65.170
Santa Maria	20.906	Cia. Col ^a de Navegacao	Grand Canary	4	83.624
Veracruz	21.765	id.	id.	3	65.295
			Totales	120	252.854



SUD-AFRICA

Constantia	7.607	S. A. Marine Corp. Ltd.	Blandy Hermanos	1	7.607
Gerderland	500	Marina de Guerra	Su Cónsul	1	500
Good Hope Castle	9.981	Union-Castle M. S. C ^o L.	Elder Dempster	1	9.981
Kaapland	2.769	South African Lines L.	Walter Sauermann	3	8.307
Morjenster	7.607	South African Marine	Blandy Hermanos	4	30.428
S. Van Der Stal	2.540	Marina de Guerra	Su Cónsul	1	2.540
Uerjelegen	7.605	South African Marine	Blandy Hermanos	1	7.605
			Totales	12	66.968



SUECIA

Ada Gorthon	3.663	Joh. Gorthonc Rederier	Guillermo O. & C ^o Ltd.	4	14.652
Alida Gorthon	3.636	id.	id.	4	14.544
Amazonas	7.361	Johnson Line	Cory Hermanos	2	14.722
Ara	2.683	Radriatebolaget	Miller y Cia.	3	8.064
Aratón	2.691	Aktiebolaget	Blandy Hermanos	2	5.882
Arcardia	2.020	Henckel & Schanler	Dep ^o Carbon de Tfe.	1	2.020
Argentina	7.221	Johnson Line	Cory Hermanos	3	21.663
B. O. Borjesson	1.860	Joh. Gorthons R/A	Guillermo O. & C ^o Ltd.	10	18.600
Bardaland	2.678	Svenska Orient L.	Cia Carbonera	2	5.356
Birkaland	2.680	id.	id.	1	2.680
Bio-Bio	7.371	Johnson Line	Cory Hermanos	7	51.597
Boesund	1.345	Stockholm R/A. Svea	Guillermo O. & C ^o Ltd.	1	1.345
Boogavilla	5.847	Rederi Trasatlantic.	Miller y Cia.	2	11.694
Boreland	2.646	Svenska Orient L.	Cia. Carbonera	1	2.646
Brasil	7.135	Johnson Line	Cory Hermanos	2	14.270
Bullaren	3.206	Rederi Trasatlantic.	Miller y Cia.	1	3.206
Carina	496	J. E. Manne & Company	Elder Dempster	4	1.984
Chile	5.880	Johnson Line	Cory Hermanos	6	32.280
			Sumas	86	226.705

NOMBRE DEL BUQUE	Tone- laje bruto	ARMADOR	CONSIGNATARIO	Entrada es el año	Total del tonELAJE aportado
			Sumas anteriores	56	226.705
Cirrus	7.877	Rederi Trasatlantic.	Miller y Cia.	1	7.877
Colombia	5.422	Johnson Line	Cory Hermanos	6	32.532
Coolangata	2.865	Sven Salen A/B	Guillermo O. & C ^o Ltd.	2	5.730
Cumulus	7.8 9	Rederi Trasatlantic.	Miller y Cia.	2	15.778
Dalhem	2.992	Rederi A/B Volo	Guillermo O. & C ^o Ltd.	1	2.992
Ecuador	7.090	Johnson Line	Cory Hermanos	5	35.450
Eleni	2.480	Rederi A/B Eleni	Miller y Cia.	1	2.480
Erick Banck	2.397	E. Bank's Rederi A/B	Cia. Carbonera	1	2.397
Fernland	10.144	Angl. A/B Ferm.	Cory Hermanos	1	10.144
Flamingo	1.358	Stockholm R/B Svea	Guillermo O. & C ^o Ltd.	6	8.148
Folias	1.351	id.	id.	1	1.351
Fred Olsson	1.861	Ruben Olsson	Cia. Nac. de Carbones	1	1.861
Fredborg	1.770	Svenska Orient L.	Cia. Carbonera	2	3.540
Glimmaren	3.214	Rederi A/B Transat	Miller y Cia.	1	3.214
Gouthiod	8.650	S. Rederietiebolaget S.	Guillermo O. & C ^o Ltd.	1	8.650
Guayana	7.233	Johnson Line	Cory Hermanos	7	50.631
Gullmaren	3.400	Rederi Trasatlantic.	Miller y Cia.	6	20.400
Hallaren	2.744	id.	id.	1	2.744
Hedja	2.559	Rederietiebolaget	id.	2	5.118
Hjelmaren	4.091	Rederi Trasatlantic.	id.	4	16.364
Ibis	6.333	A/B Aug. Leffler	Guillermo O. & C ^o Ltd.	1	6.333
Inga Gorthon	1.959	Joh. Gorthons A/B	id.	10	19.590
Ingrid Gorthon	1.959	id.	id.	12	23.508
Innaren	3.217	Rederi Trasatlantic.	Miller y Cia.	4	12.868
Ivonne	4.171	Erick O. Brodin Line	Cia. Nac. de Carbones	1	4.171
Jaguar	9.579	TCH. Otto Kihlstrom	Miller y Cia.	2	19.158
Kjell Billner	6.615	Billners Kolimport	Cory Hermanos	1	6.615
Klipparen	3.585	Rederi Trasatlantic	Miller y Cia.	4	14.340
Kolsnaren	3.513	id.	id.	5	17.565
La Plata	7.374	Johnson Line	Cory Hermanos	6	44.244
Lia	3.539	Erick O. Brodin Line	Walter Saueremann	1	3.539
Lommaren	4.310	Rederi Trasatlantic.	Miller y Cia.	4	17.240
Magne	5.499	Stockholm R/A. Svea	Guillermo O. & C ^o Ltd.	8	11.992
Margaret Johnson	5.235	Johnson Line	Cory Hermanos	4	20.940
Martha Reuter	3.270	Belgian Fruit Line	Elder Dempster	1	3.270
Matawunga	5.766	Rederi Trasatlantic.	Miller y Cia.	1	5.766
Mimer	1.488	S/R Svea	Guillermo O. & C ^o Ltd.	3	4.464
Mirrabooka	5.739	S/R. Svea R. Trasatlan.	Miller y Cia.	1	5.739
Mongabarra	5.029	id.	id.	2	10.058
Mongolia	2.300	Svenska Orient Linien	Cory Hermanos	1	2.300
Munin	1.477	S/R Svea	Guillermo O. & C ^o Ltd.	6	8.842
Nils Gorthon	1.859	Joh. Gorthons R/A.	id.	14	26.026
Nimbus	6.749	Rederi Trasatlantic.	Miller y Cia.	1	6.749
Norcita	1.876	C. Norrthon, Esq.	Cia. Carbonera	2	3.752
Nordstjerma	5.382	Johnson Line	Cory Hermanos	6	32.292
Orbyhus	13.114	Trelleborg Aaanfartygs	C. F. Staib y Cia.	1	13.114
Orinoco	7.359	Johnson Line	Cory Hermanos	4	29.436
Paraguay	7.232	id.	id.	1	7.232
Parrakoola	5.920	Rederi Trasatlantic.	Miller y Cia.	2	11.840
Pedro Christophersen	3.806	Johnson Line	Cory Hermanos	3	11.418
Peru	6.114	S/R. B Svea	id.	7	42.798
Ragunda	2.107	id.	Guillermo O. & C ^o Ltd.	1	2.107
Rosa Smith	2.715	Anders Smith	Elder Dempster	1	2.715
Sagoland	3.281	Svenska Orient Linien	Cia. Carbonera	1	3.281
Saint Gobain	10.126	Trelleborg Ang. A/B	Miller y Cia.	1	10.126
Sandhamn	3.140	Rederi A/B Pulp.	Guillermo O. & C ^o Ltd.	4	12.540
Soya Christina	7.367	O. Wallenius	Miller y Cia.	1	7.367
Stella Marina	3.850	Stockholm R/A Svea	Guillermo O. & C ^o Ltd.	5	19.250
			Sumas	241	868.791

NOMBRE DEL BUQUE	Tone- laje bruto	ARMADOR	CONSIGNATARIO	Entrada es el año	Total del tonELAJE aportado
			Sumas anteriores	241	868.791
Stig Gorthon	3.654	Joh. Gorthons R/A.	Guillermo O. & C ^o Ltd.	5	18.270
Suecia	7.226	Johnson Line	Cory Hermanos	6	43.256
Sunnanren	4.202	Rederi Trasatlantic.	Miller y Cia.	3	12.606
Sunnanland	3.357	Svenska Orient Linien	Cia. Carbonera	1	3.357
Svensund	1.348	Stockholm R/A. Svea	Guillermo O. & C ^o Ltd.	7	9.436
Svenskund	1.348	id.	id.	1	1.348
Tauri	2.334	Rederi A/B Iris	Miller y Cia.	2	4.668
Temnaren	3.769	Rederi A/B Transat.	id.	4	15.076
Tilia Gorthon	1.865	Joh. Gorthons R/B	Guillermo O. & C ^o Ltd.	2	3.730
Titán	1.832	C. H. Abransen	Miller y Cia.	1	1.832
Uruguay	5.372	Johnson Line	Cory Hermanos	7	37.604
Varing	1.406	Rederi A/B Commerc.	Miller y Cia.	1	1.406
Vegaland	4.502	Svenska Orient Linien	Cia. Carbonera	4	18.008
Venezuela	7.220	Johnson Line	Cory Hermanos	2	14.440
Vestanvik	2.002	Svenska Orient Linien	Cia. Carbonera	1	2.002
Vingaren	3.184	Rederi Trasatlantic.	Miller y Cia.	3	9.552
Virgo	2.757	Rederi A/B Iris	id.	2	5.514
Vizcaya	15	Su Capitán	Su Capitán	1	15
Vizcaya	69	id.	id.	1	69
Waria	936	Rederi A/B Svea	Guillermo O. & C ^o Ltd.	4	3.776
Wiril	944	id.	id.	4	3.776
Zelos	8.530	Rolf Sorman	Miller y Cia.	1	8.530
			Totales	301	1.183.322



SUIZA

Anunciada	5.377	Transportes Suisses D'Overseas	Walter Saueremann	3	16.110
Basilea	6.211	Alpina Line Ltd.	Cia. Carbonera	3	18.633
General Dufour	4.779	Keller Shipping Ltd.	Cory Hermanos	2	9.558
General Guisan	5.142	Suisse-Atlantique S. A.	Cia. Carbonera	1	5.142
Grandson	616	Keller Shipping Ltd.	Agmar Ltd.	2	1.282
Helvetia	5.762	Nautilus Line	id.	1	5.762
Laupen	469	Keller Shipping Ltd.	id.	1	469
Maloja	2.922	Schweizerische Rederei A/C	Walter Saueremann	1	2.922
Romandie	5.807	Suisse-Atlantique S. A.	Cory Hermanos	5	29.035
St. Cergues	4.941	id.	id.	1	4.941
			Totales	20	93.804



TURQUIA

Harar Tarsus	9.136	Hasin C. Mardin	Cory Hermanos	1	9.136
	9.345	Denizcilik Bankasi T.	Miguel Curbelo	1	9.345
			Totales	2	18.481

NOMBRE DEL BUQUE	Tone- laje bruto	ARMADOR	CONSIGNATARIO	Estreos en el día	Total del tonelaje aportado
------------------	------------------------	---------	---------------	-------------------------	-----------------------------------



URUGUAY

Blue Disa
Punta del Este

4 Su Capitán
3.805 Marina de Guerra

Su Capitán
Su Cónsul

1
1

4
3.805

Totales 2 3.809



VENEZUELA

Nueva Esparta

2.800 Marina de Guerra

Su Cónsul

1

2.800

Totales 1 2.800



YUGOESLAVIA

Seka

43 Gaudenzio Zorovich

Agmar Ltd.

1

43

Totales 1 43



A.I.

